CITY EDITION.

The Daily Courier.

ONE CENT.

Average Daily Circulation Last Week 5,904.

VOL. 7, NO. 55. CONNELLSVILLE, PA., WEDNESDAY EVE'G., JAN. 13, 1909. EIGHT PAGES.

CONSOLIDATION AGREEMENT MEETS GENERAL APPROVAL OF COUNCIL.

Is Ratified and Endorsed at Meeting Last Night and New Haven Council Will Confer Thursday Evening.

PROVISIONS ARE EQUITABLE.

Believed That the Agreement as Amended Redistricting the Town Wards Will Meet With Approval and Will Be Submitted at the February Election to Voters.

After several adjournments by a minority, the Town Council met last night in regular session. It was big with importance and overflowing with harmony. Its most important and far-reaching act was the adoption of the Consolidation Committee's report and the prompt arrangement by President Friel for a joint meeting of the Town Councils of Connellsville and New Haven as a conference committee of the whole to agree upon the final details of the agreement, and particularly the date of the election. As the Connellsville Council made no changes in the agreement as already passed upon by the New Haven Council save in the apportionment of the Connellsville wards, the conference will merely settle the time of holding the election and formally agree upon the final details of the joint agreement, which they will then at their next regular meetings formally ratify and confirm and direct their proper officers to sign the same. The consolidation proposition will then be up to the people. The concensus of opinion last night was that the election be held at the regular February election.

The Council met promptly at 8 o'clock with President Friel in the chair and Councilmen Girard, Wallace, Kooser and Brennan present. Councilmen Millard was too ill to be present. The Democratic members from the "Bloody Third" were conspicuous by their absence. After some preliminary matters had been disposed of, the Consolidation Committee, composed of Councilmen Girard, Chairman, and Kooser and Millard presented their report, which was on motion of Councilman Brennan approved as read and the President of Council was directed to confer with the President of the New Haven Council with a view to arranging a joint meeting of the two bodies "for the purpose of fixing a day for the election which will determine the will of the citizens regarding consolidation, and for the purpose of consummating all other preliminaries under the agreement."

Much discussion arose over the advisability of holding a special election for the submission of the Consolidation proposition to the people, or its submission at the February election. Borough Solicitor Goldsmith stated that the proposition would be valid to present to the voters within 90 days, but that so far as he was aware there was no specific law requiring a stated time to be given. The main part was to advertise it 30 days and be in sufficient time to have it placed on the ballots. He was of the opinion that it could be done very readily if the New Haven Council concurs in the agreement and it is promptly signed by the Burgesses on both sides of the river. This idea was the general opinion of all present. Every member was anxious that the question be put up to the people at the February election. The committees have completed what is declared to be a thoroughly legal and fair contract, and if the people of the two towns vote for consolidation it will be on a fair and equitable basis. With the exception of redistricting Connellsville, the agreement is the same as presented by the New Haven Council some time ago.

Borough Solicitor S. R. Goldsmith called Council's attention to the fact that the suit of the Combination Ladder Company to recover $2,514.10 due on the fire wagon would likely be called in court next Wednesday and he asked that the Council make an effort to have the case tried. The original bill was for $3,225, divided as follows: Fire wagon, $2,250, hose, $850, and harness, $125. One payment of $500 has been made on the apparatus. The Council discussed the details of the defense with the Solicitor. The defense promises to be interesting, as well as effective.

The discussion of the combination ladder brought out the need for a similar wagon to be placed on the South Side. Councilman Girard stated that a wagon of a similar kind could be purchased much cheaper than the one now in use, and that it was an ever-growing necessity. The South Side should be given better protection, he said, and he pointed out that there was a vast territory lying south of Main street that did not really have the protection it should have. It was decided, however, that the Council get the bill for the first wagon paid before entering into another deal.

The resignation of Howard Anderson as a patrolman, was accepted and the appointment of S. B. Decker, as a regular man, was approved.

The report of the Consolidation Committee is as follows:

The Committee charged with the consideration of the proposed agreement for the consolidation of Connellsville and New Haven boroughs beg to report that they have given the matter careful attention and that they have amended it in respect to the apportionment of the Connellsville wards, the original divisions not seeming to them to be just and equitable. They have furthermore endeavored to preserve the old ward divisions and numbers as nearly intact as possible for the purpose of avoiding possible confusion.

The date set for submitting the proposition to the voters for consideration at an election having passed, it will be necessary to fix a new time for such election.

In all other respects the proposed agreement has our hearty and unanimous approval.

The consolidation agreement as amended is as follows:

First.

That the said Borough of Connellsville, County of Fayette and State of Pennsylvania, and the said Borough of New Haven, County of Fayette, State of Pennsylvania, be consolidated into one borough.

Second.

That the name of the said consolidated borough shall be Borough of Connellsville.

Third.

The said consolidated borough shall be divided into seven wards, designated and bounded as follows:

1st Ward.—All the territory in the present borough of Connellsville bounded as follows: Beginning at the borough line at the South end of Pittsburg street; thence along Pittsburg street northward to Apple street; thence along Apple street westward to the borough line, thence turning southward along the borough line to the place of beginning.

2nd. Ward.—All the territory in the present borough of Connellsville bounded as follows: Beginning at the intersection of Apple and Pittsburg streets, thence northward along Pittsburg street to the borough line; thence turning westward along the borough line to Apple street; thence along Apple street to the place of beginning.

3rd Ward.—All the territory in the present Borough of Connellsville bounded as follows: Beginning at the borough line at the north end of Pittsburg street; thence southward along Pittsburg street to Apple street; thence eastward along Apple street to Main street; thence northeastward along Main street to Snyder street; thence eastward along Snyder street to the borough line; thence turning northward along the borough line to the place of beginning.

4th Ward.—All the territory in the

(Continued on Page 5.)

CREMATED IN HIS SHANTY AT ALICE.

John Eberhart Victim of Flames While He Was Probably Sleeping.

MT. PLEASANT, Jan. 13.—John Eberhart, for many years past a resident of Alice, was cremated in his home at midnight Monday night, when the building caught fire by some unknown cause. Sam Pepeck was living with Eberhart at the time and both had gone to bed early in the evening before as usual and about 12 o'clock Pepeck was awakened by the smell of smoke, but instead of awakening his companion, he fled to Moorewood about a half a mile distance where he told the people about his companion. Immediately a large number of people, mostly foreigners, went to help Eberhart, but by that time they found his charred body. He was removed to Zimmerman's morgue at this place.

Mr. Eberhart was for many years a resident of Alice and was well known in and about town. He lived with Pepeck in a small one story house on the steep incline at Alice, better known as Alice Hill. There was no other houses in the immediate vicinity, the nearest being a quarter of a mile.

He was a German and was 72 years of age. He is survived by a wife and eight children, most of whom live in town and vicinity. The funeral will take place Wednesday afternoon at 2 o'clock, interment in the local cemetery.

ATTACKED ON CAR.

In Melee Mike Rose Fell Off and Was Hurt.

UNIONTOWN, Jan. 13.—Mike Rose, fireman at Revere works, was attacked on the rear platform of a Klondyke car by several men who attempted to rifle his pockets. In the melee which ensued he was thrown from the car but carried two of his assailants along with him.

Rose sought refuge in the home of a foreigner at Revere and later came to Uniontown for treatment.

MASKED ROBBERS ENTER HOME AND GAG INMATES.

At Point of Revolver They Force Aged Man to Divulge Combination of Safe and Get Big Sum, Eat Supper and Then Leave

Special to The Courier.

GREENSBURG, Jan. 13.—Six masked robbers broke into the home of Solomon Loughner, one mile north of Penn station, about 6 o'clock last evening and at the point of a revolver bound and gagged Loughner's two maiden sisters, both of whom are between 70 and 80 years old.

Loughner, who is himself 80 years of age, was also bound and after being threatened with instant death, was forced to tell the marauders the combination of his safe. This was quickly opened and rifled, and while Loughner will not divulge the amount that is missing, it is believed the men got at least $1,000.

After eating a supper at the home the men gagged Loughner and then disappeared. An hour later the aged man worked loose from his bonds and released his sisters. The three were afraid to venture from the house, which is some distance from the nearest habitation, so knowledge of the crime was concealed until this morning.

Loughner is an eccentric individual and does not believe in banks. He always turned his wealth into cash and hoarded it in a safe of antique design. It is believed the robbers were aware of this peculiarity on the part of their victim.

A detail of the State Constabulary from Mount Odin was placed on the case and every effort is being made to run down the robbers. Both Loughner and his sisters are in a serious condition. They were not badly maltreated but are suffering from shock.

M'CORMICK GIVEN CALL BY BIG CHIEF.

Officer Makes Him Take His Hat Off Like Other Citizens While Court Is in Session.

Councilman William McCormick was called down in police court this morning by Chief of Police B. Rottier for not doffing his headgear while court was in session. Mr. McCormick entered the room just as the first prisoner was being led out for sentence and did not notice court was in session.

The Councilman began an animated discussion with Tax Collector George B. Brown concerning the weather when the Chief, in august tones, ordered all hats off in court. His directions were accompanied with vigorous rappings upon the desk with his cell key, which served as a gavel.

Mr. McCormick immediately subsided but by bringing down the wrath of the Chief upon his head he created so much amusement that even Burgess Soisson laughed heartily and it was several minutes before order was restored.

Chief Rottier has a reputation for maintaining the best of order during the hearings and this is the second time during his term that he has rebuked Councilmen for failing to remove their hats. Clair Stillwagon and William McCormick were the offenders on the previous occasion, some three years ago.

ALL DOWN WITH TYPHOID FEVER.

Five in Family Found in Bed Suffering From Malady—Removed to Hospital.

UNIONTOWN, Jan. 11—A family of five ill with typhoid fever was discovered yesterday by Dr. S. H. Baum when called to the home of Joe Kardish. The victims of the disease are Mr. and Mrs. Kardish, Mr. and Mrs. Louis Sandey and Louis Kardish. The women are most seriously affected by the disease and have been ill for about three weeks.

After a consultation with Dr. J. S. Hackney it was decided to have the patients removed to the Uniontown hospital.

At Sheriff's Sale.

Notices have been posted that the property of the Pittsburg Art Stone Company will be sold at Sheriff's sale on January 18. The sale is brought to recover on a suit for notes inaugurated by the Citizens National Bank of Connellsville.

ANNUAL ELECTIONS OF NATIONAL BANKS.

Colonial National Is the Only One That Makes Changes.

SENTIMENT REMAINS THE SAME

Easier to Get Quorum With Seven Men Than Twelve So Change Was Made—W. N Leche Only New Director Named—All Officers Re-elected.

The National banks of Connellsville and New Haven elected their Boards of Directors at the annual meetings held for that purpose yesterday afternoon and at only one institution was there any change. The First, Second, Yough, Citizens and New Haven banks re-elected the old Board of Directors which served during the past year but at the Colonial, the youngest of the local banks, the number of Directors was reduced from 12 to 7 and one new name appears, that of W. N. Leche.

At the bank this morning it was said that the change was made in order to make a quorum possible at any time. There is no change of stock ownership or sentiment. Rockwell Marietta, Clair Stillwagon, J. C. Detwiler, T. B. Palmer, A. D. Soisson and John Duggan are no longer directors of the bank. There was no change in the officers of the bank.

The officers and directors elected at yesterday's meeting are:

First National.

Officers: John D Frisbee, President; Joseph R. Stauffer, Vice-President; E. T. Norton, Cashier; George W. Stauffer, Assistant Cashier; H. C. Norton, Assistant Cashier, Fred Frisbee, Teller; Ella Sauter, Teller's Clerk; Edward Sellers, Bookkeeper; Clifford Edmonds, Exchange Clerk; Alice Sauter, Stenographer; Anton Ruskovic, Manager Foreign Department; John Ruskovic, Clerk Foreign Department; S. S. Clark, Building Superintendent.

Directors: John D. Frisbee; Joseph R. Stauffer, William Wetlie; Robert Norris; E. T. Norton; J. L. Kendall, E. C. Higbee.

Second National.

Officers: Worth Kilpatrick, President; J. M. Reid, Vice-President; J. A. Armstrong, Cashier; A. B. Hood, Assistant Cashier.

Directors: Worth Kilpatrick, J. M. Reed, Charles Davidson, Kell Long, R. S. Paine, Cyrus Echard, L. P. McCormick.

Yough National.

Officers: Joseph Soisson, President, B. F. Boyts, Vice-President; E. R. Floto, Cashier; James B. Stader, Teller; Conrad Guthrod, Bookkeeper; Mary Berrett, Stenographer.

Directors: Joseph Soisson, B. F. Boyts, Joseph R. Stauffer, W. R. Soisson, Dr. M. B. Shupe, Robert Felty, H. M. Kephart, S. J. Harry, A. Haas.

Citizens National.

Officers: F. E. Markell, President; H. M. Kerr, First Vice-President, S. E. Frock, Second Vice-President; James L. Kurtz, Cashier; Edgar J. Smutz, Teller; J. D. Lambert, Bookkeeper; Pearl Fries, Stenographer.

Directors: J. D. Sherrick, S. J. Harry, Joseph Soisson, Charles Detwiler, I. C. Smutz, B. F. Boyts, Dr. H. F. Atkinson, G. W. Campbell, J. B. Henderson, T. J. Mitchell, H. M. Kerr, S. E. Frock, J. R. Davidson, Biddie Hornbeck, F. E. Markell, F. A. Kull, R. S. Matthews.

Colonial National.

Officers: L. F. Ruth, President; E. K. Dick, Vice-President; H. E. Schenck, Cashier.

Directors: L. F. Ruth, E. K. Dick, H. E. Schenck, P. H. Beighley, Harry Dunn, W. N. Leche, A. G. C. Sherbondy.

New Haven National.

Officers: Kell Long, President; G. W. Gallagher, Vice-President; James C. Long Cashier.

Directors: Kell Long, G. W. Gallagher, Henry Rhoades, T. H. Hazen, P. J. Tormay, C. B. Franks, John Work, J. J. Barnhart, Lloyd Johnston.

ROBBERS LOOT U. S. EXPRESS OFFICE.

Go Through The Drawers and Secure Between $3 and $4 at West Newton.

WEST NEWTON, Jan. 13.—Robbers entered the B. & O. ticket office and the United States Express Company's office at Fitz Henry, Pa., some time during the night and after securing the money from the cash drawer amounting to between $3 and $4 and made good their escape. Fitz Henry is located between West Newton and Smith and the only building near the offices in the Hotel Henry. The hotel is within about 40 feet of the station but the robbers worked so quietly that they were not discovered.

An entrance was gained through a window in the rear of the building. The robbery was not discovered until the arrival of the ticket agent this morning, who, after a careful investigation, found that nothing of great value had been taken by the robbers. An unsuccessful attempt was made to break open the ticket cabinet. An express package was found in the storage room where it had been left by the robbers. The work was evidently that of amateurs and several persons are under suspicion but as yet the evidence is not sufficient to warrant their arrest. They left the building by pairing from the ticket office through a side door leading to the freight room and then from the freight room to the door leading to the street.

Distributing Calendars.

Banks and insurance agents are distributing their 1909 calendars.

SABBATH OBSERVANCE MAN FACES EXTORTION CHARGE.

John Ward Will Be Arraigned Before Squire Smurr as Consequence of "Holding Up" Shopkeepers for Costs.

As a consequence of the recent campaign against shopkeepers who do business on Sunday, John Ward, who was deputized by Sheriff P. A. Johns to prosecute cases in behalf of the Sabbath Observance Association, was arrested at Uniontown this morning by Constable William Roland charged with extortion. Information was made before Squire H. M. Smurr of New Haven.

The prosecutors are James Ross and Mrs. Mary Griglak of New Haven and Joe Elise of Connellsville. They say Ward, armed with warrants for Sunday selling sworn out before Justice of the Peace Cameron of Dunbar, entered their store a few weeks ago and demanded an immediate settlement. Threatening to take them to jail, the prosecutors say Ward insisted upon each paying the costs which had been assessed, including those for Ward himself, to which the prosecutors claim he was not entitled.

It is charged that Ward, as a special officer deputized to prosecute cases of Sunday selling, drew a salary for this work and was not entitled to costs. Each of the prosecutors say they were compelled to pay Ward $8.23 as he threatened to take them to jail unless they gave him the money.

It is also claimed by the prosecutors that Ward should have given them the opportunity to appear before Justice Cameron instead of arbitrarily insisting that the costs be paid him. It is denied that Ward had any authority to collect costs, that being only within the province of the Justice of the Peace before whom the case was brought.

Several prosecutions for Sunday selling were brought nearly two weeks ago before Justice of the Peace Donaldson of South Union township and were to have been tried yesterday. In all of the cases save one the hearing was postponed until next Saturday. Joe Elise paid his fine of $4 and costs. It cost him something like $10 to keep open.

The defendants who will have their hearing Saturday are Abraham Seig and clerk, C. Bell, Ben Cosena, Thomas Biena, Mike Rider, and Mikalcrias and Berbatis. The matter is creating great interest in New Haven.

JUDGE INGHRAM DENIES ALL CHARGES MADE BY RINEHART.

Gruelling Cross-Examination Failed to Shake Testimony of White Haired Greene County Jurist.

LOST HALF PINT.

Sam Heffley Felt Remorse at Loss of It But Not for Being Drunk.

Sam Heffley of town was arrested yesterday afternoon by Officer Bowman on a charge of drunkenness and offered a defense to the accusation. He seemed to regret the breaking of a half-pint bottle of whiskey, an accident which befell him shortly before his arrest.

He was given 48 hours but asked permission to go home and get the money.

SHERRICKS WIN CASE IN MARYLAND COURTS.

Was a Claim on a $3,000 Note Given to Them as Collateral Security.

CUMBERLAND, Md., Jan. 13.—The suit of the Sherrick Lumber Company against F. Edgerton Powell and others to recover on three notes aggregating $3,000, came to an end yesterday with a verdict directed in favor of the plaintiffs.

The defendants contested the suit on the grounds that the notes were obtained in the first place by fraud on the part of W. W. Hawse and, when turned over to the Sherricks as collateral security, were endorsed by but two of the plaintiffs, while three Sherricks joined in the suit.

The plaintiffs argued that there was no fraud on the part of Hawse and showed that he did not carry out the agreement because the Powells refused to submit a contract. Whether two or three plaintiffs joined in the suit, the counsel argued, made no difference to the Powells.

The court overruled the motion to quash the proceedings and directed a verdict be returned for the Sherricks. Attorney E. C. Higbee of Connellsville assisted the counsel for the plaintiffs in the prosecution of the case.

COLD NIGHT BRINGS SLEEPERS TO STATION.

Seven of Them Cared for Over Night at Police Headquarters—All Allege They Are Out of Work.

Seven sleepers were arraigned before Burgess Soisson this morning and each had a different "hard luck" story to tell. During the past few weeks not a night has passed but several men apply at the police station for shelter.

This is always accorded them by the police but Burgess Soisson looks the men over every morning to see that none wear their welcome out. Of this morning's delegation only one had been in on a previous occasion. He is a coke worker who has lived in the region for the past 15 years. He says it is impossible to get work. Chief Rottier vouched for the man's good character and he will be welcomed to a bed tonight if he applies again.

The other sleepers were on their way to other points. One was working his way back to Scottdale while the others were going in various directions. Those from the east and seeking work in the west and vise versa.

ON SECRET SERVICE.

Man Hires Rig But It is Believed He is an Imposter.

Purporting to be a secret service agent, a man registering at the Haas Hotel as J. J. Williams, of Buffalo, hired a horse and rig from Liveryman J. L. Evans yesterday morning valued at $325. He told Mr. Evans he was going to the mountains to make an arrest.

About 6 o'clock last evening Williams telephoned from Normalville saying he would be late returning but this made the liveryman suspicious. Inquiry developed that when the man stopped at the home of Charles K. Brooks he represented the horse and buggy as being his property.

Information was immediately sworn out and Constable Joseph Crossland, accompanied by David Long, started out this morning in search of Williams. He told Brooks he was going to McDonaldton and the officers went in that direction, hoping to apprehend him.

A message at noon states that Williams was arrested near Rockwood this morning by Constable Beerbower of that place, who had been given a description of the man and the rig. He will be brought back to Connellsville for a hearing.

WAS NOT INTERESTED IN POOL.

Bank Cashier Clashes With James L. Iams After Yesterday's Session and Answers Curses With Accusations—Case May Reach Jury Tomorrow Afternoon as All Evidence is In.

PITTSBURG, Pa., Jan. 13.—The jury now has all the evidence to be adduced in the case against J. B. F. Rinehart and arguments of counsel were begun at 2 o'clock this afternoon. United States Attorney Dunkle took the first summing up of the case. It is believed the case will go to the jury early tomorrow afternoon. The closing session of the trial today was marked by the terrible grilling given James H. Ingraham, President Judge of Greene county, who was put on the stand by the prosecution to rebut testimony given under oath by Rinehart yesterday. Under the questioning of Attorney Fowler, Judge Ingham entered a complete denial to the charge of complicity in the political pool as made by Rinehart. He was then turned over to Attorney Anderson who put the venerable, white haired jurist through a gruelling cross-examination but failed utterly to shake his story.

Rinehart had "made good" his promise to spring sensations when he got on the stand to testify in his defense. The spectators almost held their breath at times, so startling were some of his statements. He waded right into the center of the political pool and splashed right and left. It practically was drained of facts when he got through testifying and Iams had been handled roughest of all yesterday afternoon.

This testimony was given in the most impressive manner. Rinehart was reminded with every question asked by Assistant Attorney General J. A. Fowler that he was testifying under oath.

Fire flashed from the eyes of Iams with the testimony regarding the rediscounting of notes, but the real bitterness was displayed at the adjournment.

And not during all this time did the smile leave the face of Rinehart. By his long calculating method he had realized such an occurrence was invitable and he had prepared to meet it. He answered the harsh names of Iams with charges.

Rinehart testified yesterday that he had done his utmost to save the Farmers and Drovers National Bank, and that he still had hopes of its paying dollar for dollar to its creditors. He said that he had turned over to the bank property that was worth nearly $1,000,000. This consists of coal lands. He is still clinging to his home, which is said to be worth almost $100,000.

Among the most sensational testimony given by Rinehart yesterday was the portion relating to the alleged connection of Judge James Ingham with the political pool.

GETS SCATHING LECTURE AND SENTENCE

Burgess A. D. Soisson Arraigns Joseph Moreland in Severe Manner Then Gives Him Five Days.

After receiving one of the most severe lectures administered a prisoner during the present term of Burgess Soisson's office, Joseph Moreland of South Connellsville, was given five days for disorderly conduct and begging on the streets.

Moreland said he was to be examined today for a position in the yards of the Baltimore & Ohio railroad but Burgess Soisson refused to be lenient.

"Every time you come before me," he told Moreland, "you have just left a job or are going to get one. After you serve your term here I am going to have Chief Rottier prefer a further information against you as a vagrant if his investigation proves the charge should be made."

Moreland had nothing to say and meekly went into his cell. The officers say he has been annoying various people about town of late and they are determined to break up the practice.

Finger Healing.

Ernest Stillwagon, who had his finger cut off while at work in the B. & O. shops, is suffering great pain but the finger is healing.

The Weather.

Snow, probably turning to rain tonight and Thursday.

COLBORN KNOWS THE VALUE OF ADVERTISING.

His Crowded Store Convinces Him That Liberal Use of Printers Ink Is Profitable.

The merchant who does not believe in advertising smiles knowingly when the newspaper dilates on the value of advertising. He thinks the newspaper is not a disinterested adviser. He is quite right, and yet wholly wrong. The newspaper is interested, and it is not the only party at interest. But the writer is not going to theorize; he is only going to state a few facts which will be readily verified. Here is the story, in the language of C. A. Colborn, a shoe merchant of Scottdale:

"I had a larger stock of shoes on hand than I wanted to carry and concluded that I would offer them at low prices and move them out if possible. I was tired of the old hand-bill style of advertising such clearance sales, and after consideration determined to try a new plan. I took a page advertisement in The Courier, whose circulation in Scottdale and vicinity I discovered was greater than that of any other daily paper coming into this territory.

"The advertisement appeared in last Friday's issue. The sale was announced for Saturday morning. The doors were to open at 9 o'clock. An hour before that time the crowd began to gather in front of the store. It got so big I didn't know how to handle it. I finally hit upon the plan to let them in at the front and out at the rear. The rush kept up all day. My sales? Well, I don't care to publish the amount of them, but it is sufficient to say that they were to me a pleasant surprise, far greater than I had dared to hope they would be."

Mr. Colborn has a 50 inch advertisement in The Courier today. He's on.

OWNS LARGEST YACHT AFLOAT.

Captain Brown Completes Splendid New Pleasure Craft and May Make Tour Around the World.

Captain W. Harry Brown, the well known coke operator and sportsman, has just completed the largest auxiliary yacht in the world at South Boston yards. The vessel cost $300,000. Captain Brown will probably make an initial winter cruise to Southern waters to be followed at a later date by a trip around the world.

The Visitor II, as she is named, exceeded her contract speed of 11 knots on a recent trial trip, carrying 190 pound boiler pressure and her screws turning 190 revolutions per minute. The trial was made with tide and wind adverse. The boat is 197 feet, 6 inches over all, 150 feet on the waterline and her trial speed was 11.3 knots. At 15 feet draught she carries 650 tons of coal. Her horsepower is 750 and she carries two steam launches capable of cruising independently. Machinery and equipment throughout the craft is of the latest design and includes a telephone and heating system. Seven guests' staterooms have been provided, equipped with baths, a special library and den. A cold storage plant is a feature.

The Visitor II has a steel hull. The interior finish is in various woods. Captain Edward Holm, a deep sea navigator will be her commander. Among those present at the trial were her owner and Mrs. Brown, Miss Brown and Master Willie Brown.

BISHOP CARROLL NAMED.

If Pope Selects Him, He Will Be Next in Line to Cardinal Gibbons.

BALTIMORE, Md., Jan. 13.—(Special.)—It is reported that the name of Bishop John P. Carroll, the Catholic prelate of Helena, Montana, who was recently appointed rector of the Catholic University at Washington, has been forwarded to Rome in the list by Cardinal Gibbons for Coadjutor Bishop of Baltimore.

Should the Pope select Bishop Carroll it will mean that he will be eventually Archbishop, with the right of succession to Cardinal Gibbons.

Cullen Is Transferred.

P. J. Cullen, mine foreman at Elm Grove for the past several years, has been transferred to the new W. J. Rainey works at Royal. Mr. Cullen has made many friends at Elm Grove who will regret to learn of his departure from their midst. Mr. Cullen expects to move his family to Royal in the near future.

Cold in the Mountains.

Railroaders report that last night was the most severe in crossing the mountains. Car tops, too, were in a dangerously slippery state and railroading was hazardous.

Sidewalks Neglected.

A few people this morning had their sidewalks cleared of the snow but many neglected them.

In Social Circles.

Ministerial Association.

At a meeting of the local Ministerial Association held yesterday afternoon at 1:30 o'clock in the Y. M. C. A. it was decided to hold the monthly meetings hereafter on the second Tuesday of each month at 1:30 o'clock in the Y. M. C. A. Rev. C. M. Watson presided at the meeting. The evangelistic committee reported that they were looking forward and making arrangements for evangelistic meetings to be held in the near future.

B. S. Forsythe, president of the Fayette County Sabbath School Association, was present and stated that arrangements were being made for the annual convention of the Fayette County Sabbath School Association to be held in Connellsville, June 15 and 16. It is likely that the convention will be held in the Armory owing to the large number of delegates and visitors that will be present. Mr. Forsythe also stated that speakers of prominence will be present and it is possible that Senator Beveridge will be one of the evening speakers.

Will Install Officers.

The regular monthly meeting of the William F. Kurtz Post, No. 104, G. A. R., will be held this evening at 7:30 o'clock in Squire Frank Miller's office. The annual installation of officers will take place. A large turnout is desired.

Musicale at Dawson.

A musicale will be held Friday evening in the Methodist Episcopal Church at Dawson. A very excellent program has been arranged. J. L. Rodrigue will assist in the program.

Missionary Meeting.

The Home and Foreign Missionary Society of the Trinity Lutheran Church will meet tomorrow afternoon at the home of Mrs. H. J. Shumaker in Greenwood. All members are desired to attend.

Aid Society Will Meet.

The Ladies' Aid Society of the Dawson Methodist Episcopal Church will meet tomorrow afternoon at the parsonage. All members are requested to attend.

"500" Party.

Mrs. Clara Neville will entertain at a "500" party this evening at her home at Dawson.

Married in Greensburg.

Mr. and Mrs. Joseph Graham have returned home from their honeymoon spent in the Eastern cities. Mrs. Graham was the daughter of Mr. and Mrs. William McFarland of Brookvale. The wedding took place in Greensburg Thursday, January 7. Mr. and Mrs. Graham will reside in Connellsville.

Hough-Galentine.

Elmer Hough of Connellsville and Miss Jennie Galentine of near Connellsville, were united in marriage on Monday at the parsonage of the First Baptist Church in Greensburg. Rev. William Ward West, the pastor, officiating. The young couple will reside in Connellsville.

Mission Guild Meets.

The Young Woman's Mission Guild of the First Baptist Church met last night at the home of Miss Eleanor Marshall on the South Side. The attendance was large and the meeting was one of interest. Miss Anna Mary Marshall read a paper on "Mission Work." A social hour and refreshments followed.

Post-Nuptial Cards.

Cards are out announcing the marriage of Miss Elizabeth Satterfield, daughter of Mr. and Mrs. J. A. Satterfield of Fairmont, and Wilmore Shipley of Braddock.

"500" Party.

Perfect in all its appointments was a charming "500" party at which Mrs. James Smith and sister, Mrs. Margaret Laughrey were joint hostess yesterday afternoon at the Smith residence in Dawson. The hours were from 2:30 until 5 o'clock. The pretty decorations were cleverly carried out in cut flowers and sunlax, huge boquets of red carnations being artistically placed throughout the various rooms. About 4 o'clock a very elegantly appointed luncheon was served. The out of town guests present were: Mrs. W. L. Wright, Mrs. Carrie Trader, Mrs. William Porter, and Mrs. A. A. Wetherell of Connellsville.

Last evening Mrs. Smith's daughter, Mrs. Nettie Smith, was hostess at a very delightful "500" party for which ten tables were called into requisition during the evening. The same decorative scheme as in the afternoon was carried out. At the close of the games the ladies' prize, a large boquet of carnations, was won by Miss Nellie Rosboro, while John McGill won the gentleman's prize a box of cigars. At midnight a dainty repast was served. Among the out of town guests present were: Miss Grace Biddle of Morgantown, Miss Edith Dunn, Miss Nettie Schuyler, John Traden, Robert Dunn and Ray Wetherell of Connellsville.

Aid Society Will Meet.

The regular meeting of the Ladies' Aid Society of the Methodist Episcopal Church will be held tomorrow afternoon at 2:30 o'clock at the church parsonage on South Pittsburg street. The meeting is the first one of the new year and an unusually large attendance is desired.

German Masquerade.

The Germania of town will give a masquerade ball at the Liederkranz tonight and plans are under way for one of the largest dances the organization has ever known. The committee on arrangements says the outlook is promising for a most successful affair.

Evening at Cards.

Mrs. G. C. Hyatt and E. C. Moore were the prize winners at a very enjoyable meeting of the I. X. L. I. Club held last evening at the home of Mr. and Mrs. D. B. Purington on North Pittsburg street. Five tables were in play until midnight when a dainty repast was served. The next meeting will be held Tuesday evening, January 26, at the home of Miss Beulah Francis on Tenth street.

Card Club Will Meet.

Mrs. John Duggan will entertain the Entre Nous Club tomorrow afternoon at her home on Main street, New Haven, between the hours of 2:30 and 5 o'clock.

J. O. C. Meeting.

The regular monthly meeting of the J. O. C. Society of the Methodist Episcopal Sunday school was held last evening at the parsonage with about thirty-five members present. During the business session the celebration of the second anniversary of the society on February 12, was discussed, but no definite arrangements were made. A social hour and refreshments followed.

Training of Sabbath Teachers.

A called meeting of the Teachers' Training Conference of the Fayette County Sabbath School Association was held yesterday afternoon in the Y. M. C. A. building at the request of the superintendents of the various districts. The object of the meeting was looking toward teacher training work. Representatives from the various districts were present and discussed their line of work. B. S. Forsythe, President of the Association, was present.

Local and Personal Mention.

Captain James B. Reed of Pittsburg, conductor on B. & O. trains No. 48 and 49, was calling on his many friends here yesterday. Captain Reed will leave in a few days for Cambridge Springs where he expects to spend two months for the benefit of his health. His many friends hope that he will be greatly benefitted by his trip.

Vote for John Irwin he will make a good Tax Collector.

Herald the Good News! It's Wonderful! Watch for It!

WAIT! DON'T BUY A DOLLAR'S WORTH OF DRY GOODS, CLOTHING OR SHOES, BUT WAIT FOR THE NEW YORK MERCANTILE COMPANY'S GREAT CLOSINB OUT SALE OF J. KINSBURSKY'S STOCK, 109 NORTH PITTSBURG STREET, WHICH COMMENCES

Thursday, January 14, 9 A. M.

This Great Sale Will Continue for Nine Days Only.

Sales are coming. Every store has them, but this sale is different from the ordinary sale. In spite of the glowing headliners of the so-called imaginary reduction sales.

PUBLIC INTEREST CENTERS RIGHT HERE AT J. KINSBURSKY'S STORE.

There are good and sensible reasons why a stock like this must be sold at such ridiculously low prices. We have purchased this entire $25,000 worth of stock for 33 cents on the dollar and we will distribute it among the homes of the people for about 40 cents on the dollar. Bear in mind, this is no fake or humbug. The price quotation below does not merely exist on paper but they are actual facts. Bring this announcement with you and be convinced that this is the greatest and grandest and the most legitimate sale ever placed before the public. Bear in mind, ladies and gentlemen that this sale is honestly advertised and honorably conducted. The New York Mercantile Company is known to the entire population of the United States for making their promise. Wish to call your attention that this is no bankrupt stock of cheap shabby plunder, but the highest grade of merchandise that money can buy. All other sales fade into insignificance compared with this closing out sale. This sale is just like handing you money, and nobody kicking except our competitors. Below we give you a few items of our grand values that we are sacrificing during this closing out sale. Read them carefully. Think over fully. Reflect deeply and then say, whether within your memory or knowledge you have ever known of such immense bargains ever offered to the public and could be obtained.

DRY GOODS

Dress and Apron Ginghams, worth 9c, closing out price 4c

Sateen Prints, worth and sold all over for 12c, New York Mercantile Company's price 5c

Crash Toweling, sold always for 6c, closing out price 3c

Ticking 15c; splendid value. They are yours for 8c

Outing Flannels white and colors 12c value for 6c

Bleached Muslin, 10c value, closing out price 5c

Table Linen, bleached, would be cheap at 50c; New York Mercantile Company's price 19c

EXTRA

500 yards of Lace Embroidery, 20c and 25c value, closing out price 8c

Ladies' Muslin Drawers, 35c values, closing out price 15c

Clark's Best Cotton Sewing Thread; New York Mercantile Company's price 3c
(Only Six Spools to Each Customer.)

LADIES' SHIRT WAISTS

Waists, 75c values, in all colors, some white, closing out price 29c

Black Mercerized Petticoats, made with a deep flounce of hemstitched ruffles; sells for $1.50 to $1.75 ..... 59c

Heatherbloom Taffeta Petticoats, made with very full ruffle, hemstitched and corded all around. Sells for $2.00, closing out price 90c

TAILOR-MADE SKIRTS COATS, ETC.

180 swell, up-to-date Coats, cut in the height of fashion; were sold all over this winter for $12 to $18, closing out sale price $4.49

186 Ladies' Skirts $2.50 values, to be slaughtered at this closing out sale for $1.19

Ladies' Short Coats, worth $10, New York Mercantile Company's price $3.00

$4.00 and $5.00 Skirts, New York Mercantile Company's price $1.98

Babies' Shoes, just the thing for winter, your own price takes them.

REMNANTS

The balance of our stock of dry goods will be cut up into REMNANTS, heaped up on one big bargain counter and reduced to almost nothing.

SHOES

Men's Work Shoes, the regular $2.50 kind, New York Mercantile Company's price 98c

Men's Dress Shoes worth $3.50, closing out price $1.48

Men's Shoes, in patent leather, gun metal or viel kid, latest styles always sold at $4.50, closing out price $1.98

Boys' School Shoes, worth $2, New York Mercantile Co's price 98c

Ladies' and Misses' Shoes

Ladies' Fine Shoes, worth $2.50; closing out sale price $1.19

HATS

Men's Soft Dress Hats, worth $1.75; New York Mercantile Company's price 95c

Men's Latest Stiff and Soft Hats, the regular $2 and $2.50 kind; New York Mercantile Company's price $1.25

Men's Caps, the 50c kind, closing out sale price 18c

OVERCOATS' WAY DOWN

Men's Good Beaver Overcoats stylishly made and trimmed short and long, they would be cheap at $12, New York Mercantile Co.'s price $4.98

FURS

Throw away your old furs, and buy them in this closing out sale at 33c on $1.00. They are all new and up-to-date. This season's purchase.

Attention! Mothers

Dress up the boys. You will never buy Clothing so cheap again.

A lot of Boys' Double-breasted Suits, worth up to $2.50; New York Mercantile Company's price 98c

Boys' 50c Knee Pants, closing out price 18c

Boys' Overcoats, they are good and heavy just the thing for the winter, worth $3, closing out price $1.48

Comforts—in full size, worth and sold all over town for $2, closing out sale price 89c

Hundreds of other articles, which space will not allow us to mention here.

Furnishing Department

Men's red or blue Handkerchiefs, closing out price 2c

Men's 25c Suspenders; New York Mercantile Company's price 10c

Men's 50c Suspenders, closing out price 21c

Boys' Suspenders, worth 10c; closing out price 4c

Men's Socks, worth 10c, closing out price 4c

A lot of Men's Dress Shirts, worth up to 75c at 33c

Blue Flannel Shirts, worth $1.50; closing out price 69c

Men's 50c Neckwear, new patterns closing out price 15c

One lot of Fancy Bow Ties, worth 25c, closing out price 5c

Men's Work Shirts 50c kind, closing out price 30c

Men's Overalls, worth 65c; New York Mercantile Company's price 35c

Ladies' 5c Handkerchiefs, closing out price 2c

Men's Dress Socks, worth 25c closing out price 8c

Men's Woolen Underwear, worth and sold all over town for $1.50, New York Mercantile Company's price 69c

Men's heavy Canvas Gloves closing out sale price 4c

MEN'S CLOTHING

Men's Suits, worth up to $10 closing out price $3.90

Men's Wool Suits, in cheviot and cassimeres, worth up to $12, closing out price $4.96

Men's all-wool Suits, guaranteed to fit and wear well, all patterns, positively worth up to $14, New York Mercantile Company's price $6.88

Men's Tailor-made Suits, they are up to the minute in style and fit a bargain at $22, closing out price $9.85

Men's Working Coats; they are worth and

Cast Your Eyes on These Bargains

Men's Working Pants worth and sold everywhere at $1.00 New York Mercantile Company's price 55c

Men's well-made Pants, sold all over town for $2 closing out price 89c

LADIES' AND CHILDREN'S FURNISHINGS

Women's Vests, 50c kind; New York Mercantile Co.'s price 18c

Lot of White, Wash Four-in-hand Ties; 15c, values, closing out sale price 2c

Lot of Silk and Leather Belts, 50c values; closing out price 11c

Lot of Black or Colored Umbrellas; $2.00 and $2.90 values, closing out sale price 60c

Ladies' Hose fast black regular 15c kind; closing out sale price 7c

Children's Coats, in all styles, almost given away. Come in and take them away, as you will never buy them so cheap again.

Special Notice to the Public

I hereby give notice to every man, woman and child in Fayette county that I have decided to give up the dry goods line and ladies' wear of every description, and have sold it to the New York Mercantile Company for 33 cents on the dollar.

I have arranged with the New York Mercantile Company to clear all stocks at the earliest possible moment, and I wish to say that after the entire stock has been removed I will commence with a new line of men's, boys' and children's clothing, furnishings, boots and shoes, and will treat the public with the same courtesy I have always shown them.

I wish to say further to the buying public that this will be the greatest bargain event ever held in this town. The New York Mercantile Company will put forth such grand bargains that no matter what the weather conditions may be you must and will be here to get your share.

Satisfaction guaranteed or money promptly refunded. Faithfully,
(Signed) J. KINSBURSKY.

At the above prices you can well understand that we mean just what we advertise. We expect to sell here $5,000 worth on the opening days, Friday and Saturday, and the entire balance of stock in a few days' time.

Remember the date and place. Sale Commences Thursday, January 14th, and Will Close Wednesday, January 23rd.

THE New York Mercantile Co.

SELLING OUT

J. Kinsbursky's Stock

109 N. PITTSBURG ST., CONNELLSVILLE, PA.

This store will be closed Monday, Tuesday and Wednesday to mark down prices for the big carnival, and will open Thursday, January 14, at 9 A. M.

Merchants wishing to take advantage of this mighty slaughter far below wholesale prices must call between the hours of 8 and 9 in the morning, as all other hours must be reserved for the immense retail trade.

Mrs. P. J. Adams is shopping in Pittsburg today.

Miss Nevada Kerr has resigned her position with Mace & Company and gone to Cleveland, Ohio.

Mrs. William Percival has returned home from a pleasant visit with relatives in Cleveland, Ohio.

We value your minutes are worth more than a penny. See our ad on page 5 and our windows and be convinced what you can save at Mace & Company.

William Hennessy of Gilman, Ia., paid a visit to The Courier office this morning. Mr. Hennessy is a former resident of Fayette county and is here on a visit to relatives at Dunbar.

Mrs. R. D. Henry of Dawson was in town this morning.

Miss Jessie Sirum of Indianapolis, Ind., is visiting her parents, Constable and Mrs. William Sirum of New Haven.

Attorney Lee Smith of Uniontown was in town this morning on his way to Dawson.

Lewellyn Williams of Morgantown was a Connellsville visitor this morning.

Vote for John Irwin for Tax Collector.

Mrs. Joseph Riling is in Pittsburg today.

Mrs. R. V. Nicolay of Dawson was in town this morning on a little shopping trip.

J. E. Johnson of New Haven is at Morgantown today on business.

J. A. Guiler has returned home from a business mission in Philadelphia.

J. L. Stader was at Scottdale this morning on business.

Rev. E. A. E. Palmquist and Mr. and Mrs. J. A. Lyon returned home yesterday afternoon from Braddock where they attended the funeral of the late Henry Barnhart.

Miss Laura Elkins and Miss Helen Keepers of Indiana, Pa., have returned home, after a visit with Miss Catherine Porter.

S. W. Matzler was here from Uniontown yesterday on business.

Miss Florence Harry, daughter of Contractor and Mrs. S. J. Harry has returned to St. Joseph's Academy at Seton Hill, after spending her Christmas vacation with her parents.

Vote for John Irwin for Tax Collector.

Mr. and Mrs. Harry Darrie and baby of Scottdale, returned home yesterday after a visit with Mrs. Darrie's parents, Mr. and Mrs. George Powell, of North Pittsburg street.

Mrs. W. B. Getchell returned home yesterday from a visit with her sister in Pittsburg.

Mrs. S. M. DeHuff and baby went to Hyndman yesterday afternoon to visit relatives.

Miss Nellie Rosboro of Dawson, was in town yesterday.

Alex Gerschman of Fairmont, has returned home, after a visit with relatives here.

Meyer Aaron returned home this morning from Grand Rapids, Mich., and Chicago, where he spent several days buying a complete stock of furniture for the Aaron Company.

PILES CURED IN 6 TO 14 DAYS
PAZO OINTMENT is guaranteed to cure any case of Itching, Blind, Bleeding or Protruding Piles in 6 to 14 day or money refunded. 50c.

DIED.

Mrs. Emily J. Jackson.

Mrs. Emily J. Jackson, aged 72 years, 8 months and 17 days, died yesterday at the home of her son-in-law, C. W. Lysinger on Johnston avenue. Seventeen years ago yesterday and almost at the same hour Mr. Lysinger's mother, Mrs. Rachael Lysinger, was claimed by the grim reaper. Mrs. Jackson had been ill for some time past and her death was due to general debility.

Mrs. Jackson was the daughter of the late Ephraim and Ona Hixon and spent practically all her life at Everett, Pa. Her husband died a number of years ago. Since his death she has made her home among her children for the past few years she has resided in Connellsville. She is survived by two children in Connellsville, Mrs. C. W. Lysinger and Stanley Jackson.

Funeral this evening at 7 o'clock from the Lysinger residence. Rev. A. J. Ashe, pastor of the Methodist Episcopal Church, will officiate. The body will be shipped to Everett Pa., tomorrow morning for interment.

Funeral of Mrs. Irwin.

The funeral of Mrs. Harry A. Irwin of Clarksburg, W. Va., took place yesterday afternoon at 2 o'clock from the home of her parents, Mr. and Mrs. Harrison Blackburn, No. 314 West Fayette street. Rev. E. B. Burgess, pastor of the Trinity Lutheran Church, officiated. The services were very impressive and were attended by many friends who were present to pay their last tribute to the deceased. The floral tributes were numerous and very handsome. Mr. Irwin and Mr. and Mrs. Blackburn appreciated very much the kindness and sympathy of their many friends during their bereavement. Interment in Hill Grove Cemetery.

The pallbearers were J. R. Mestrezat, H. L. Silcox, Ernest Kooser, G. C. Hyatt, Howard Lindsay, and Walter Vandergrift.

WILL PUT AN END TO DYSPEPSIA AND STOMACH DISTRESS FOREVER.

Miserable indeed is the man or woman whose digestive system is unstrung—who goes to the table and can not eat or what little is eaten seems to fill them and lays like a lump of lead in the stomach, refusing to digest.

If you dear reader, suffer this way and will put on your wraps now and get from your Pharmacist a 50-cent case of Pape's Diapepsin and eat one meal you would appreciate five minutes later, how long you suffered unnecessarily.

There will be no more indigestion—no misery in the stomach—no sour risings or Belchings of Gas, no Heartburn, Flatulency or Eructations of undigested food and acid or feeling of Nausea, Fullness, Headache or other symptoms of a weakened Stomach.

Stomach trouble and Indigestion vanish like snow before the blazing sun.

When Diapepsin works your Stomach rests—gets itself in order. Diapepsin purifies and sweetens a sour stomach and freshens the intestines without the use of Laxatives, and what is more, it increases the gastric juices. That is what your stomach is begging for—more and better digestive juices. This is what makes you hungry and want to eat, and you can rest assured what you then eat will be taken care of properly and not left in the stomach to ferment and turn to gas and acid, and poison the breath with nauseous odors.

Get a 50-cent case from your druggist now—you ought to have Diapepsin about the house always. Should one of your family eat something which does not agree with him or her, or for a Sour Stomach or Excessive Gas, one triangule will always give immediate relief.

Mrs. J. A. Darby.

Dr. E. B. Edie of New Haven was called to Chicago last evening by the death of his mother-in-law, Mrs. J. A. Darby. Mrs. Darby was well known in Connellsville and for some time past has spent the summer at her country home near Rockwood. She had been ailing for the past few months and during the greater part of her sickness Mrs. Edie, her daughter was at her beside.

A January Sale of Undermuslins

That will Eclipse any Event of Its Kind Ever Before Attempted in This City.

Snowy hosts of dainty undermuslins, freshly unpacked, beautiful in their newness and cleanliness—ready for you to see and buy at the lowest prices you have ever paid for like qualities.

This sale is the result of the most successful buying we have ever done. The reward of alert watchfulness. The outcome of heavy quantity purchasing when manufacturers' trade was dull. The culmination of careful planning and shrewd bargaining. But the story of our preparations for the sale is long. We will not tell it. Suffice it to say that in quantity of stocks, in quality, character of the garments and in the matchless lowness of the prices the event stands without precedent.

That you may fully appreciate the great values represented by the following items and the hundreds of others figuring in this sale, be impressed with these facts———

THE SIZES ARE FULL AND LIBERAL. THE SEWING IS EVEN, SMOOTH AND STRONG. THE MATERIALS ARE FINEST AND FAIREST. THE TRIMMINGS DAINTY AND REFINED. THE STYLES ARE EXQUISITE.

Now to climax our story—the prices. Read!

This Sale Will Begin on Thursday Morning.

Corset Covers 25c to $2.50

Between these two prices are Corset Covers of every degree of fineness, made of nainsook and more or less elaborately trimmed with laces, embroideries and ribbons.

18c for Nainsook Corset Covers, low, round neck, two wide cluny lace insertions and edge and two rows ribbon beading

39c for Nainsook Corset Covers, large assortment of pretty styles, with lace insertions and edge Some with embroidery insertions and edge, with ribbon to draw. None of the styles sell for less than 50c

48c for Nainsook Corset Covers, with embroidery medallions surrounded by dotted Val lace insertions and edge, ribbon beading Another style made of all over embroidery.

59c for Nainsook Corset Covers elaborately trimmed with Val lace and hand embroidery, other pretty styles in this lot

One lot of Corset Covers, are slightly soiled from handling, worth 50c, 60c, 75c. Your choice while they last at ... .29c

Chemise 50c to $5

Made of Nainsook, beautifully fashioned. Dozens of styles. Some very simple, others profusely trimmed and still others neither simple or elaborate.

43c CHEMISE of good quality Cambric with lace insertions, beading and ribbon.

59c CHEMISE of Nainsook, round neck with rows of lace insertion, full length and well made.

79c CHEMISE of good Nainsook, square neck, trimmed with fine Val. lace or fine embroidery inserting with ribbon drawn.

98c CHEMISE of good quality Nainsook, trimmed with fine Val lace insertion, beading, ribbon and lace edge.

Night Gowns 50c to $5

Many styles. Made of fine, soft Nainsook and Cambric, with or without V-shaped neck, simply or elaborately trimmed, priced as follows:

39c for Muslin Gowns, high neck, yoke of clusters of pink tucks, plain ruffle at neck and sleeves

44c for Muslin Gowns, "V" neck, yoke of six clusters of fine pin tucks, finished with plain ruffle.

69c for Nainsook Gowns, low round necks; short sleeves, with pink and blue embroidery edge, ribbon to draw.

79c for Nainsook Gowns, low round neck, short sleeves finished with fine embroidery edge, run with wash silk ribbon

89c for Nainsook Gowns, square low neck, embroidery insertion; ribbon to draw.

$1.19 for Nainsook Gowns, bishop effects, made in several different styles, Val. laces with embroidery medallions, also of embroidery and ribbon rosettes; open front of all-over embroidery, wide embroidery ruffles, neck and sleeves.

Drawers 25c to $2.50

Women's and Children's Drawers. All grades. Made of Nainsook and Cambric. Plain or richly trimmed with laces, embroideries and ribbons:

18c for Muslin Drawers, wide hemstitched flounce with three hemstitched tucks.

24c for Cambric Drawers, flare flounce, wide embroidery edge, headed by three hemstitched tucks.

43c for Cambric Drawers, with wide crossbar embroidery flounce fine pin tucks above; another style with 6-inch embroidery flounce, headed by cluster of pin tucks.

58c for Nainsook Drawers, with solid lace flounce of three insertions and edge, headed by ribbon beading and bow.

74c for Cambric Drawers, flare flounce of embroidery, with cluster of pin tucks between hemstitched tucks

85c for Nainsook Drawers, with 7-inch umbrella flounce of two Cluny lace insertions and edge, lawn bands between, headed by eyelet embroidery insertion, ribbon bow

Combination Garments

A number of charming styles including two-piece combinations of Corset Covers and Underskirts and Drawers. Beautifully made and extremely low priced:

$1.19 FOR CORSET COVER AND DRAWERS of Nainsook. Cover trimmed with rows of fine Val. lace insertions and edge, ribbon beading; drawers made with fitted yoke and finished with ruffles; ribbon beading at waist line

79c FOR CORSET COVER AND DRAWERS of fine Cambric, finished with hemstitched lawn ruffles.

We carry a complete line of Muslin Underwear in sets. Prices range from **$5.00** up to **$15.00.**

Petticoats 50c to $10

Made of Cambric, cut in ample widths and lengths, variously finished with tucks, ruffles and lace and ribbon insertings:

98c for Cambric Petticoats, with two embroidery ruffles on flounce, headed by ribbon beading

$1 98 for Pretty Skirts, with flounces of fine lace and embroidery, samples that were made to sell for twice the price.

$2.39 for Nainsook Petticoats, 18-inch flounce with Val lace insertions and edge between clusters of fine tucks Another style with wide embroidery flounce, headed by fine tucks.

39c for Muslin Skirts, lawn flounce, hemstitched hem; 10 pin tucks above.

49c for Muslin Petticoats, deep flare flounce, with embroidery ruffle, headed by 10 fine tucks.

69c for Cambric Petticoats; 18 inch flounce, two wide Torchon lace insertions and edge between clusters of fine tucks. Another style with wide embroidery flounce, headed by 12 fine tucks.

Lace Curtains

One lot of fine Lace Curtains, all good patterns, worth up to $2.00 a pair. During this sale YOUR CHOICE TO THE FIRST COME FIRST SERVED 89c

$2 50 value	$1.19	$4 00 value	$2 40
$3 00 value	$1 69	$5 00 value	$2 90
$3 50 value	$1.90	$6.00 value	$3 85

ONE SPECIAL LOT OF CURTAINS.
Some are pairs, others are single strips Curtains in this lot are worth up to $5 00 a pair, some are slightly soiled from handling Your choice for single strip 63c

Specials

Our line of Infants' Wear is complete in every respect. Special prices as follows:

25c Dresses	.19c	75c Dresses	53c
50c Dresses	39c	$1 00 Dresses	79c

Other dresses up to $10 00 will be priced accordingly.

Very Special

One lot of Bearskin Caps, all colors, such as red, blue, green, gray and white. In this lot you will find caps worth up to $1.50. Special for this sale 39c

Waists

Tailored linen, linene, lingerie and lawns. The first showing of correct styles in all these practical garments. More than ever will the Feldstein store lead in these lines.

Pure Linen Waists, new models, wide or narrow pleats and pearl buttons on front, tucked or French back; laundered collars and cuffs; at the special price of $1 90

Lingerie Waists, front of cluster tucks and lace insertion, new sleeves and color lace; trimmed button back Special for this sale.....98c

ONE LOT OF WAISTS to be closed out, made of Lawns and some good Madras. In this special lot there are waists worth up to $1.50. Your choice.....49c

SEE WINDOW DISPLAY

FELDSTEIN'S, 136 N. PITTSBURG ST. CONNELLSVILLE, PA.

The Daily Courier.

Entered as second class matter at the postoffice, Connellsville.

THE COURIER COMPANY,
Publishers,
The Daily Courier.
The Weekly Courier.

H. P. SNYDER,
President and Managing Editor.
J. H. S. STIMMELL,
Secretary and Treasurer.

Office, The Courier Building, 127½ Main Street, Connellsville, Pa.

WEDNESDAY EVE'G., JAN. 13, 1909.

CONSOLIDATION ADVANCES TOWARD CONSUMMATION.

The formal approval of the proposed consolidation agreement by the Connellsville Council last night materially advances the cause of a bigger town and a prospective city after the census of 1910.

The amended agreement meets all the requirements of New Haven, no changes having been made in its text apart from the rearrangement of the Connellsville wards, and there is no reason to doubt its unanimous approval by the joint conference of the Councilmanic bodies tomorrow evening.

The members of the committee of the Connellsville Council to whom the consolidation proposition was submitted for investigation and report have been criticised for their deliberate action, but it must be said for them that the time allowed them before the November election was too short for a thorough consideration of the matter and that subsequent haste was unnecessary.

This committee felt that the apportionment of the Connellsville wards was inequitable and desired to ascertain the voting strength and immediate possibilities of growth of the proposed new wards. The task was one which required considerable time and some patience. The concensus of opinion is that the apportionment made is not only fair, but that it is also generally acceptable to all interests, and that the committee has rendered the community an excellent service in this matter.

With but five members of the Connellsville Council present last night, the action of approving the report was unanimous, and it will likely be found that there is no real opposition to consolidation in the body. Councilman Milliard is known to favor it, and Councilmen Stillwagon and McCormick have privately expressed themselves as being favorable to it. It is not believed that there is any opposition on the other side of the river. In fact, there is no reason why any public-spirited citizen should not heartily favor a movement like this which promises so many public and private advantages to each community.

The wisdom and foresight of the consolidation movement is patent to every intelligent citizen, and there is no doubt of the affirmative result of the election which will be held to determine the sense of the voters of the two towns.

The proposition of the Connellsville Councilmen through President Friel for a joint session was a graceful one which showed no soreness on this side, but only an earnest desire to get together and stay together; and the prompt acceptance of the invitation by President Thomas, on behalf of the New Haven Council shows a similar spirit in that borough. Connellsville and New Haven need each other and it is gratifying to feel that they are at the sticking point.

"In Union there is Strength."

Leckrone's buried treasure looks like thirty cents beside the buried treasure of mineral wealth which laid deeper in the ground and was overlooked by the hoarder of a few paltry dollars. If old Jim Cunningham had lived long enough to sell a few hundred acres of coal land at present prices he might have been willing to have thrown the brass kettle in with the bargain.

Yesterday was Bank Election Day, and we are glad to assure the public that this particular election was free from bribery and corruption.

Rinehart blames it all on a woman bookkeeper who is dead. The woman cannot speak for herself, but the books ought to show where all the money went.

The famous Greene county Blind Fool was patriotic. The Patriots got it.

The experience of a Scottdale merchant has demonstrated to him that advertising in The Courier pays. This has been the experience of everybody who has given the matter a fair trial. Even the candidates find advertising in these columns profitable.

The Council meeting last night was not only regular, but its action was right.

The proposition that a minority of the town Council may adjourn its meetings from time to time until a quorum is obtained may be regarded as settled.

The Official Organ would have it appear that everybody backed down but it, when as a matter of fact it was the only one to back down.

The written notice to Councilmanic absentees was a matter of courtesy and it was extended only to demonstrate [illegible] the Councilmen who were trying to [illegible] were sincerely desirous of [illegible] their duty and promoting the best interests of the borough.

[illegible] will have another try for admission with probably better luck.

Let's forget it and think only of Greater Connellsville.

It is not unnatural for the Union [illegible] a bit when [illegible] Metropolis of Mud [illegible] coke region [illegible] it was proper [illegible] the escapade of the gentlemen of distinguished nomenclature who was "pinched" the other night.

The Masons have sold out their Bear run country club only to plan another on Indian creek. Bear run was almost bare of water last summer, but the Shriners who bought from the Masons never permit themselves to be scared by a scarcity of water.

The Open Door policy don't go in this kind of weather.

Editor Keffer boasts that he is still a Democrat and that his Democracy has never been questioned. The distinction is unique but not particularly flattering to Editor Keffer's intelligence.

Some people can't see beyond the label.

Editor Keffer's Scriptural quotations prove that Free Silver was advocated by the Undesirable Class even as early as the times of Christ. Judas, for example, was a believer in free silver.

Greensburg is threatened with a sewage disposal plant order, possibly because it hasn't enough water around to wash its sewage away.

While stumping in Connellsville last fall, Honorable James Francis Burke was nominated for President on the Republican ticket for 1912. We are consequently a little surprised that he should aspire to the Senate, but perhaps he thinks the Senate a stepping stone; if so, his aspirations do not mount higher than the Cabinet.

Mrs. Good was rather bad, but she is beating it back to the better life.

The Johnstown Democrat observes that Senatorially speaking Pittsburg is becoming quite a Rookery. Pittsburg will not Dispatch a Rook to the Senate, but it is quite probable that an Oliver will be Gazetted for the job.

The slippery season is at hand when the righteous and the wicked stand or fall together.

The perfection of flashlight photography was an absolute necessity in the smoky atmosphere of the Connellsville coke region.

The rule of law in Maryland may differ, but in Pennsylvania the maker of a note has no defense against an innocent holder.

The trolley cars have their own troubles just now.

Classified Ads
One Cent a Word.

Wanted.

WANTED. — FARMER, MARRIED. Good pay for right party. Address A. Z. care Courier. 12jan3td*

WANTED.—GOOD COOK, AND ONE dining room girl, at the JUNCTION HOUSE, Star Junction, Pa. 7jantf

WANTED — DRESSMAKING AND all kinds of sewing. 325 NORTH PROSPECT STREET. 11jan12td*

WANTED.—GIRL FOR GENERAL housework. Good wages to the right party. Apply at AARON CO. 13jan3td

WANTED.—ALL WOOLENS THOROUGHLY shrunk and every seam sewed with pure silk thread. DAVE COHEN, Tailor. 13

WANTED. — ACTIVE, AMBITIOUS man as local manager for long established manufacturing and importing house. Permanent position and good pay. Small capital and references required. MANAGER, BOX 105, Philadelphia, Pa. 11jan6td*

WANTED. — SUGGESTIONS FOR trade mark for products of the West Penn Cold Storage Company. Accompany your suggestions with a rough sketch of your idea and a brief explanation of your reason for your trade mark. A prize of $10 will be given for the best suggestion and sketch received before January 15, 1909. WEST PENN COLD STORAGE CO., New Haven, Pa. Jan13lt

For Rent.

FOR RENT—FIVE-ROOM HOUSE on Fairview avenue. Inquire 232 EAST FAIRVIEW AVE. 13jan2td

FOR RENT.—ONE STORE ROOM ON ground floor, 120 South Pittsburg street. Inquire at Courier Office. 12jan6td

FOR RENT.—A LARGE BUSINESS place on First street, New Haven, Pa., from first of February next. For particulars, call on J. R. BALSLEY, at Youghiogheny Lumber Yard. Jan18td

For Sale.

FOR SALE—AT A BARGAIN, SECONDHAND rebuilt Smith Premier Typewriters. Can be seen at this office.

FOR SALE.—SECOND-HAND REBUILT Smith Premier Typewriters. One machine at $15 and another at $30. Bargain prices. See them at THE COURIER OFFICE. 1jantf

FOR SALE—LOTS IN SOUTH CONNELLSVILLE are bargains just now. CONNELLSVILLE EXTENSION COMPANY, Office, THE COURIER BUILDING, Connellsville, Pa. 4jantf

FOR SALE.—EIGHT-ROOM FRAME house. All conveniences. Lot 42x15 feet, Arch street, South Side. $3,800, $1,500 cash, balance $42.50 per month. JOHN NEBB, 107 Arch street, Connellsville. 13jan3td*

J. L. EVANS,
Candidate for
BURGESS OF CONNELLSVILLE.
Subject to the decision of the Republican Primary, January 23, 1909. Your vote and influence respectfully solicited.

FOR TAX COLLECTOR
JOHN IRWIN,
of Connellsville.
Subject to the decision of the Democratic Primary January 23, 1909.

REAL ESTATE
TOWN PROPERTIES AND FARMS FOR SALE.
COAL AND TIMBER LANDS.
S. M. Hutchinson
Mill Run, Pa. Connellsville, Pa.

DUNN'S CASH STORES.

129, 131 and 133 N. Pittsburg Street,
CONNELLSVILLE, PA.

WEATHER FORECAST.

Western Pennsylvania.—Fair Wednesday and Thursday; rising temperature Thursday.

January Sales.

Not any special sale for any special day, but day in and day out sales of dependable goods at prices that will be sure to interest you. Odds and ends some of them and for that reason prices are less. Short lengths too and remnants that we want to turn into money before stock taking time and then just a hint of some of the new goods that will soon be here for you to see. All these go together to make these sales this January so far away ahead of sales in any previous January.

Children's Coats, Ladies' Coats, and a Few Fur Pieces.

All of those marked at ⅓ less than the original prices. This means every coat and piece of fur in this store. We call special attention to the showing of Children's Coats in sizes 8 to 14 years. The assortment in these sizes is complete. Nearly any color or material or price that you may want in every size. A fair showing also in Women's Rain Coats and these also are included in this price reduction.

The Bargain Tables.

Might say odds and ends of everything for almost every department in this store has had something to contribute to these bargain tables. Prices on these are all reduced. Some things a half and more than the original prices. Nothing the matter with them only they are all we have left. That's our reason for wanting to get rid of them.

The New Ginghams.

Showing this week some of the pretty patterns in Imported Ginghams at 25c the yard. Plaids and checks and stripes. No doubt about the colors holding. Some of these are patterns and colorings that will be hard to find any place later on.

New Shirt Waists and New Percales.

Those Shirt Waists are made in our work rooms and are priced at $1.25 each. If you want to you can choose from any percale in stock and we'll make the waists for you in regular sizes. This offer holds good only until the new suits commence to come in. Will not have time after they are here. You'll pay more for waists made as these are made and of such material. Look at some of the waists and you'll believe this.

New 9x12 Rugs.

Some of these here now, others coming in each day. Call special attention to the quality and the patterns in these rugs we are showing. Stinson Tapestry Rugs at $22.00. Stinson Velvet at $25.00. Bigelow Axminster Rugs at $27.00. Body Brussells Rugs at $27.00 and $30.00. If you're a rug want for the coming season we ask you to come and see these.

DUNN'S CASH STORES.

129, 131 and 133 N. Pittsburg Street,
CONNELLSVILLE, PA.

DANIEL WEBSTER FLOUR

The use of DANIEL WEBSTER FLOUR insures perfect bread. We guarantee this. Insist that your grocer supply you with this flour, which is without question the HIGHEST GRADE FLOUR IN THE WORLD.

UNIONTOWN GROCERY COMPANY

UNIONTOWN, PENNA. WHOLESALE DISTRIBUTORS.

Manufactured by EAGLE ROLLER MILL CO., New Ulm, Minn.

Rubber Talk

is seasonable now. We are ready to put Rubbers on the whole family. We have them in both Cloth and Gum in every style in Light or Heavy Weights. All Finest Quality, the Kind that Satisfy in wear. Buckle Arctics with one or two buckles. Gum Boots and Felt Boots for Men, Women and Children reasonable in price.

Norris & Hooper's

104 W. Main Street

CONNELLSVILLE, UNIONTOWN, GREENSBURG.

The Story of Our Tailoring Is Told in Few Words:

We make to order and measure only; to fit and to satisfy. We carry no ready-made.

Our goods come straight from the mills, in mill lots, at mill prices.

We have the biggest tailor stores in Connellsville, Greensburg and Uniontown.

We make as quickly as you need and for about the prices you would pay for ready-made.

We make in much less time than any other good tailor, and for about half his prices. And we guarantee.

All clothes made by us pressed and kept in repair free of charge for one year.

THE MOSS TAILORING COMPANY,

147 W. Main St., Soisson Block
B. M. MOSS, Mgr.

SPECIAL

Our Inventory is taken, and we offer you the following unparallelled bargains to clean up our stock. Come quickly, as the prices are just half what the goods cost.

25 Ladies' and Misses' Coats in ¾ length styles that sold for $5.00 and $6. Your choice while they last **$1.99**

25 Ladies' and Misses' Coats, $5.00 to $8.00 values, wonderful bargains, at **$2.99**

50 Ladies' Skirts, a great variety of styles, $2.50 to $5.00 skirts. Hurry and get you selection for **$1.99**

SCHMITZ'
New York Racket Store.

RUMMAGE SALE
—AT—
Union Supply Comp'y Stores

We are going to every nook and corner in every one of our 63 stores, We are cutting down prices on everything upon which time has placed a ban. 1909 promises great things. A good housekeeper must have her house in order, a good storekeeper is a good commercial housekeeper, and part of the work of good store keeping is keeping one's house in order. Or again, to use a different figure of speech—The stream of merchandise must be kept very clear all the time; otherwise it will not be a pure stream. At all hazards and at all costs, the snags must be broken away, the banks cleared, and the current allowed to flow swiftly along from shore to shore. Rummage work is merely clearing the stream.

Rummage Sale in Every Department

The streams will all be cleared or purified in the boys' and children's clothing department. Just now we believe you will find the greatest bargains in the store. There are all sizes and styles, and the prices are within the reach of everybody's pocket-book.

UNION SUPPLY COMPANY.

63 DEPARTMENT STORES

Located in Westmoreland, Fayette, Allegheny Co.'s.

FOR THE WORKINGMAN SOUTH CONNELLSVILLE LOTS ARE BARGAINS.

W. N. Leche

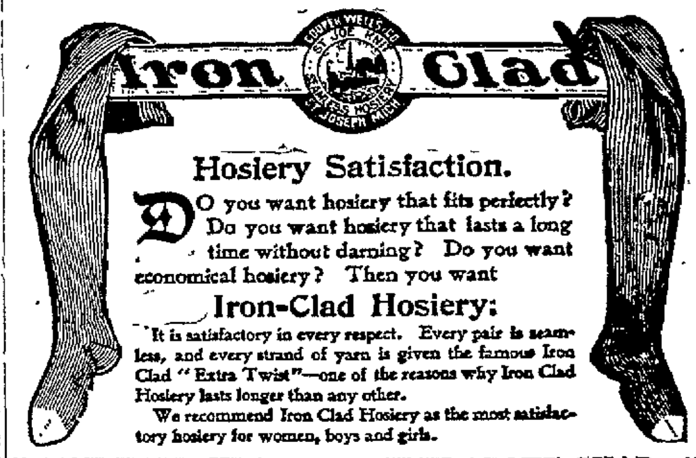

Hosiery Satisfaction.

DO you want hosiery that fits perfectly? Do you want hosiery that lasts a long time without darning? Do you want economical hosiery? Then you want

Iron-Clad Hosiery:

It is satisfactory in every respect. Every pair is seamless, and every strand of yarn is given the famous Iron Clad "Extra Twist"—one of the reasons why Iron Clad Hosiery lasts longer than any other.

We recommend Iron Clad Hosiery as the most satisfactory hosiery for women, boys and girls.

YOU HAVE HEARD SO MUCH ABOUT GUARANTEED HOSE, WELL WE HAVE AS GOOD AS THE BEST ON EARTH, AND THEY WILL WEAR AS WELL OR BETTER THAN ANY SO-CALLED GUARANTEED HOSE.

And to give this line a special boost we will sell the children's IRON CLAD HOSE for two days—Tuesday and Wednesday, January 12 and 13

IF THEY LAST SO LONG

at the following special prices:

Size 6 and 6½ at 16c
Size 7 and 7½ at 17c
Size 8 and 8½ at 18c
Size 9 and 9½ at 19c
Size 10 and 10½ at 20c
Size 11 and 11½ at 21c

THESE ARE NEVER SOLD IN ANY SIZE LESS THAN 25c THE PAIR.

We have them in light weight, medium weight and heavy weight, as well as fleeced lined, fine ribbed, medium ribbed or coarse ribbed, for boys' and girls.

WE ALSO HAVE THE MEN'S HALF HOSE IN THE SAME IRON CLAD MAKE.

with linen mixed heel and toe, save darning and worry.

IRON CLAD HOSE

fit like a kid glove, try them.

THE DIFFERENT COLORS ARE

Black	Grey	Oxblood
Blue	Brown	New Tan

25c THE PAIR.

Special Attention. The stock used in Iron Clad Hosiery is of the best Hard Twisted Sea Island Cotton.

Special Notice. We are sole agents for this line of Hosiery in Connellsville and surrounding territory.

106 W. MAIN STREET, — CONNELLSVILLE.

FIRST
Special Sale

Begins Monday, Closes Saturday January 16. ONE WEEK ONLY.

For Men and Women

$2.65 — All $3 & $3.50 Tan Shoes will go at $2.65

A Sale of the Season's Popular Footwear

Tans have been "it" this Winter, and promises to be stronger the coming summer. We have received several dozen pairs of Tans in since Xmas that should have been here Dec. 1st., and rather than send them back, we have decided to give our customers the benefit of Brand New Goods, all sizes and widths. Every pair made by makers with a lifetime's experience in business, and at a price that everybody can afford a pair of New Tan Shoes.

Men's and Women's $3 and $3.50 Tans $2.65

Russia calf, storm calf, wide or narrow toes, button or lace, single or heavy soles new goods just recently opened up. Walk-Overs $3.50 tans are included, **$2.65**

This sale includes all Russia calf, tan, vici, and red shoes, button or blucher, regular or high tops, regular prices $3 and $3.50 now **$2.65**

SEE OUR WINDOWS FOR DISPLAY.

C. W. DOWNS & CO.,
Connellsville's Leading High Grade Shoe Store

COUNCIL FAVORS CONSOLIDATION.

(Continued from First Page.)

present borough of Connellsville bounded as follows: Beginning at the intersection of Pittsburg and Apple streets; thence southward along Pittsburg street to Baldwin avenue, thence by Baldwin avenue to Isabella road, thence by Isabella road to the borough line to Snyder street; thence along Snyder street to Main street, thence along Main street to Apple street; thence by Apple street to the place of beginning.

5th Ward.—All the territory in the present borough of Connellsville bounded as follows. Beginning at the intersection of Pittsburg street and Baldwin avenue, thence along Baldwin avenue to Isabella road, thence by Isabella road to the borough line, thence turning southward along the borough line to Pittsburg street thence northward along Pittsburg street to the place of beginning.

6th Ward.—All the territory in the present borough of New Haven lying north of Ferry street and Ashman avenue.

7th Ward.—All the territory in the present borough of New Haven lying south of Ferry street and Ashman avenue.

Fourth.

That all the property except as herein provided shall upon the consummation of the consolidation herein provided be vested in the said consolidated borough; but there shall be excepted from this provision all cash in the sinking funds of the respective boroughs, and all sums of money due and to become due and payable into the respective sinking funds of the said boroughs which shall be and remain the property of each of the said boroughs, to be applied upon the indebtedness of the said respective boroughs as it exists at the time of such consolidation, and the liquidation of the indebtedness of each of the said boroughs shall be made by assessment on the property originally within the respective boroughs, that is to say, the property within the present territorial limitations of the Borough of Connellsville shall be assessed for the payment of the present indebtedness of Connellsville, which shall be by a continuation of the present sinking funds or taxes imposed at the time of issuing the various outstanding bonds of the said Borough, and by the levy and assessment of such an additional sinking fund as will pay off the remainder of the said indebtedness with interest, within the period of ten years, which tax shall be separately collected by the collector of taxes in the consolidated borough and kept in a separate account by the treasurer of the said borough, and used and applied for no other purpose than the liquidation of the said indebtedness and the payment of interest thereon.

And in like manner, the property within the present territorial limitations of the Borough of New Haven shall be separately assessed for the payment of the indebtedness of the said Borough of New Haven at the time of the consummation of this consolidation, which shall be by a continuance of the present sinking fund taxes of the said Borough authorized and assessed at the time of the issuing of the various bonds of the said Borough now outstanding and the levy of such an additional sinking fund tax as will liquidate sinking fund tax uses of the said Borough of New Haven with interest thereon, within ten years which said taxes shall be separately collected by the collector of taxes of the said consolidated Borough and kept in a separate account by the treasurer of the said consolidated Borough and used and applied for no other purpose than the liquidation of the said indebtedness and the payment of interest thereon.

And provided further that the public building in the present borough of New Haven shall remain for the use of volunteer firemen and other public uses until such time as the said consolidated borough shall supplant the volunteer firemen by a full paid fire department.

Fifth.

That this agreement shall be submitted to the vote of the qualified electors of each of the said boroughs at the next general election to be held on the 16th day of February, 1909, which election shall be held by the regularly constituted election officers in and for said boroughs, in accordance with the provisions of the Act of Assembly hereinbefore recited, notice of which election shall be given in the manner provided by the said Act of Assembly.

Burgess A D Solisson submitted the following report for December:

Arrests	70
Paid fines	19
Committed	32
Discharged	12
Forfeits returned	7
Cash fines	$ 76.50
Licenses	3.00
Permits	3.00
West Penn Electric Co.	150 50
West Penn Railway Co. pole license	17.00
Bijou Theatre, 3 months	55 36
Total	$313 36

I. W. Rutter submitted his report as Treasurer as follows:

General fund, last report	$4,979.49
Orders paid	1,779.72
Balance	$2,209.77
Receipts.	
H. C. Hayes, room rent election	4.50
J. A. Russell, Porter avenue paving	5.00
Boyts, Porter & Co., paving North alley	590.00
Total in fund	$2,809.27
Sewer fund, last report	$3,894.80
Sinking fund, last report	6,932.03
Library fund last report	88.69
Firemen's relief fund, last report	1,552 72

The following bills were ordered paid:

S. B. Decker, police	$ 17 71
George Francis, police	19.50
J. W. Stoutfer, street commissioner	13.11
Mrs. H. C. Stoutfer, teams	21.50
John Coughenour, street work	7.77
Michael Quinn, street work	10.11
John Shaw street work	6.22
Simon Hay street work	9.00
James Friel, street work	3 20
Total	$110.84

Prosperity of Depositors.

People who deposit their money regularly in the bank are the most prosperous. Why not join in this prosperity by opening an account with the Citizens National Bank? Four per cent interest paid on savings accounts. Citizens National Bank, Connellsville, Pa. Capital $100,000.00, surplus and profits $90,000.00.

Necessity Knows No Law

Consequently We Must Sacrifice Our

$75,000 Stock

In Order to Raise $15,000 in Ten Days Selling, Commencing

Thursday, January 14, 9. A. M.

We are forced to raise money on short notice. You all know the condition of the money market. Ready cash is not to be had in large sums consequently we must resort to the only means at hand. This gives the people of Connellsville and surrounding country the greatest opportunity ever presented in this part of the country. Every department will be rearranged and every article remarked in our mammoth store. Sale opens Thursday, January 14, at 9 A. M. when our entire stock of high grade merchandise will be thrown on sale in our large building at retail for less than the cost to manufacture.

Nothing Reserved, Everything Will Go On Sale

Values at the Mercy of the Public.

Sale Starts Thursday, Jan. 14, 9 A. M.

We Must Raise $15,000. There's 10 Days Only

We Assure Every Purchaser Absolute Satisfaction and Will Exchange or Refund Money for Any Purchase Unsatisfactory.

Ladies' Ready-to-Wear Dept.

Suits Priced at Half and Less Than Half.

$7.80 For Ladies' Suits of fine broadcloth, in blue, brown, green and garnet; coats 36 inches long, trimmed with satin and buttons, plain or pleated, skirts trimmed to match coats, that were $16.50 and $19.00.

$12.35 For Ladies' Suits of imported broadcloth and serge, in black, blue and brown, as well as fancy worsteds, made on the New Princess Models, coats 42 inches long, skirts trimmed with folds and buttons, that were $22.50 and $25.00.

$16.90 For Ladies' Suits of fine imported broadcloth, serge worsted and chevron, in blue, brown and London smoke, plain colors and fancy mixtures, coats of the 42-inch Empire back, hipless effects, full flare, skirts trimmed with folds of silk and rows of buttons, that were $27.50 and $30.00.

$4.80 For Ladies' Coats in black and fancy mixed mannish cloths, three-quarter and full length models, nicely trimmed, that were $10.00 and $12.00.

$6.90 For Ladies' Coats of covert cloth, in three-quarter and full length models, that were $15 and $18.

$10.80 For Ladies' Coats of black and fancy mixed broadcloth, in checks and stripes, that were $20.00 and $21.50.

$1.95 For Children's Cloth Coats, in plain colors and fancy mixtures, that were $4.00, $4.50 and $5.00.

$2.95 For Children's Cloth Coats in neat pattern fancy mixtures, that were $7.00 and $7.98.

$1.95 For Children's Coats made of bearskin, Astrakhan and broadcloth, in brown, blue, red and gray, that were $2.98 and $3.95.

79c For Fur Throw Scarfs, in black and brown Coney, that were $1.98 and $2.50.

$1.85 For Ladies' Muffs in black and brown, that were $3.50 and $4.

$5.90 For large size Pillow Muffs, made of gray squirrel, that were $8.50 and $12.00.

58c For Ladies' Waists of lawn and Madras, that were $1.00 and $1.50.

Millinery Dept.

98c For Children's trimmed Hats that were $2.00, $2.50 and $3.00.

$1.98 For Ladies' Trimmed Hats that were $4.50 and $5.00.

$2.98 For Ladies' Trimmed Hats that were $6.00 and $6.50.

ALL HATS TRIMMED FREE OF CHARGE.

Shoe Department

$1.95 500 pairs Ladies' Dress Shoes in Gun Metal, Vici Kid, Patent Leather and Tan Calf, Blucher, lace or button styles, some plain toe, that were $4.00, $3.50 and $3.00.

98c For Ladies' fleeced lined Shoes, were $1.50.

1.15 For Ladies' Shoes in blucher style only, that were $1.75.

1.65 For Ladies' Dress Shoes in Gun Metal and Patent Tip Vici Kid, button and Blucher styles, that were $2.50.

98c For Boys' and Children's Shoes that were $1.50.

1.18 For Boys' and Misses' School Shoes that were $1.75.

98c For Men's work shoes that were $1.50

1.35 For Men's Dress and Work Shoes, that were $2.00.

1.65 For Men's Dress Shoes in Box Calf, Blucher styles, that were $2.25.

1.95 For Men's Dress Shoes, made of Box Calf, some leather lined, Blucher style, that were $2.75.

2.85 For Men's Dress Shoes in Patent Leather, Gun Metal, Box Calf, lace or Blucher styles, that were $4.00.

65c For Men's Goodyear Glove Rubbers, that were $1.00.

Dress Goods

41c For fancy brown suiting, 54-inch wide, that was $1.25 per yard.

37c For tan check suiting, 45-inch wide that was $1.00 per yard.

64c For black zibeline, 50-inch wide, that was $1.50 per yard.

53c For green satin finish prunella, 45-inch wide, that was $1.35 per yard.

59c For navy voile, 45-inch wide that was $1.50 per yard.

28c For tan albatross, 36-inch wide, that was 65c per yard.

62c For navy, black, brown and green broadcloth, 54-inch wide, that was $1.25 per yard.

38c For black serge suiting, 54-inch wide, that was $1.00 per yard.

47c For brown and black mixed suiting, 54-inch wide, that was $1.25 per yard.

37c For black and navy voile, 45-inch wide, that was $1.00 per yard.

9c For black and white stripe suitings, that was 20c per yard.

15c For plaid dress goods, 36-inch wide, that was 35c per yard.

Gents' Furnishings

29c For Men's first quality fleece-lined or ribbed shirts or drawers, that were 50c.

8c For Men's fast black half hose that were 15c.

25c For Children's plain and fancy all wool toques, that were 50c.

25c For Children's plain and fancy Tam-O'Shanters, that were 50c.

15c For Men and Boys' Caps, that were 25 and 35c.

36c For Men and Boys' Caps, that were 50c

85c For Men's blue and gray flannel shirts, that were $1.50.

$1.25 For Men's all wool blue flannel shirts, that were $2.00.

$1.65 For Men's all wool blue flannel shirts, that were $2.50.

79c For Men's all wool underwear in natural wool, camel's hair, red flannel and heavy ribbed, that were $1.50

$1.35 For Men's all wool underwear in camel's hair and fancy ribbed shirts and drawers, that were $2.00.

$1.95 For Men's all wool coat sweaters in gray, with or without pockets, that were $3.00.

12c For Children's Toques in plain and fancy colors, that were 25 and 35c.

Lace Curtains

47c For lace curtains 2½ yards long, that were 69c.

68c For lace curtains 3 yards long, that were $1.25.

34c For ruffle Swiss curtains, 2½ yards long, that were 50c.

47c For ruffle Swiss curtains 2½ yards long, that were 75c

21c For ruffle Swiss sash curtains, 36 inches long, that were 50c.

Linoleums, Carpets

68c For Cook's best linoleums, 2 yards wide, that was $1.25

CARPETS.

58c For Brussels carpets in floral and Persian designs, that was $1.00 per yard.

38c For Ingrain carpet, 36 inches wide, that were 75c per yard.

90c For Body Brussels carpet, that was $1.50 per yard

One half off the marked price of all hearth rugs, sizes 18x36 to 36x72, ranging in price from

75c to $7.50

Domestics

4c For light outing flannels that was 8c per yard.

5c For muslins, bleached and unbleached, 36-inch wide, that were 9c.

4c For calicoes in light and dark colors, plaids, checks, figures and stripes, that were 8c.

4c For outing flannels in light and dark colors, that were 9c.

4c For best apron ginghams, that were 8c

4c For cotton crash, bleached and unbleached, that was 8c.

9c For huck towels, bleached and unbleached, that were 18c

11c For good Turkish towels, that were 20c.

16c For red Damask, 54-inch wide, that was 35c per yard.

7c For flannelette that was 15c per yard.

8c For outing flannels, light and dark colors, that was 15c per yard.

8c For cotton dress cheviots that were 20c per yard.

5c For dress ginghams in checks and stripes, that was 12c per yard.

16c For all wool flannel, red and black check, that was 30c per yard.

11c For Cheviot in blue and white and red and white check that was 25c per yard.

68c For Ladies' wool underwear in natural and white, that was $1.00.

78c For Ladies' wool underwear in red flannel that was $1.25

$1.45 For Ladies' union suits in black wool, that was $2.25.

38c For sheets 72x90, bleached and unbleached, that were 75c.

8c For percales, light and dark, that were 12½ and 15c.

16c For Ladies' fleeced-lined underwear, that was 25c.

38c For union suits, fleeced-lined, for boys and girls, that were 69c.

79c For flannelette wrappers that were $1.50.

Blankets

48c For cotton blankets, 10-4, that were $1.00 per pair.

$2.98 For all wool blankets, 10-4 size, that were $4.00 per pair.

Men's Clothing

$3.90 For Men's Suits, made of black Thibet, fancy and gray cassimeres, that were $6.50 and $7.50.

5.40 For Men's Suits, made of black Thibet, brown and gray cassimeres, neat striped and checked patterns, that were $8.50 and $10.00.

7.80 For Men's Suits, made of fancy mixed cassimeres in brown, London smoke and tan, also blue serge and black Thibet, were $12.00 and $14.50.

9.80 For Men's Suits, made of blue serge, black Thibet, fancy cassimeres and worsteds, that were $16.50 and $18.00.

1.58 For Boys' knee-pant Suits, in brown and dark gray mixtures, with plain or Knickerbocker pants, that were $2.50 and $2.98.

2.58 For Boys' Suits in black, brown and dark fancy mixtures, plain and belted coats, Knickerbocker pants, that were $4.00 to $5.00.

3.78 For Boys' Suits in black Thibet, blue serge, fancy brown and gray mixtures, with plain or Knickerbocker pants, belted or plain coats, that were $5.50 to $7.00.

1.90 For Children's Buster Brown and Sailor Blouse Suits, with Knickerbocker pants, that were $3.00 and $3.50.

2.80 For Children's Buster Brown Suits in neat dark mixtures, plaids and stripes, with Knickerbocker pants, were $4.00 to $5.00.

3.78 For Children's Buster Brown and Sailor Blouse Suits, in brown, light and dark blue serge and dark fancy mixtures, with Knickerbocker pants, that were $5.50 to $7.00.

98c For Boys' Long Overcoats, made of gray and dark mixture cassimers, that were $1.75 to $2.25.

1.78 For Boys' and Children's Overcoats, in blue, dark gray and tan effect, overcoatings that were $3.50 to $4.00.

2.65 For Boys' Reefers, made of unfinished worsteds and covert cloth, in fancy tan materials, checks and stripes, with velvet collars, that were $3.75 to $5.00.

3.90 For Men's Overcoats in black and dark fancy mixtures, 44 to 52 inches long, that were $8.00 and $10.00.

5.90 For Men's Raincoats in the desirable shades of gray cravenette, that were $12.50.

7.80 For Men's Raincoats in black, plain and shadow stripe gray, that were $15.00.

9.80 For Men's Raincoats, in black, gray and neat stripe patterns, all lengths and sizes, that were $18.00 and $20.00.

17c For Boys' Knee Pants, that were 25 cents.

$75,000 worth of high grade merchandise for the buyers of Fayette county, at prices never heard of.. Opens January 14.

MACE & CO.

MACE & CO.

Pittsburg St. The BIG STORE. Connellsville, Pa.

Prices will reach the lowest limit in this great money raising sale, opens Thursday, January 14 and positively closes in 10 days.

MACE & CO.

SCOTTDALE'S DEATH RATE REMARKABLE.

Vital Statistician Shows It to Be Only 7.66⅔ Per 1,000.

BEATS ITS LOW RECORD OF 1907

National Banks Elect Directors Yesterday—Two Old Citizens Pass Away—Farley's In Their New Home.

SCOTTDALE, Jan. 13.—Dr. N. E Sibley, Register of Vital Statistics and Secretary of the Board of Health, in his annual report shows that Scottdale may be classed as a remarkably healthy town to live in. There was only one death reported for Scottdale during November and only two in December. The total deaths in Scottdale in 1908 was 46, which will rank the town as one of the healthiest places in the State for its population for the year 1908. Estimating the population at 6,000 this will give a rate of 7.66⅔ per 1,000 population, a remarkable low death rate, says the Register. According to the first report of Dr. Samuel G. Dixson, Commissioner of Health for Pennsylvania for 1905-06, the mortality rate of some of the neighboring towns are as follows: Mt. Pleasant, 18.8; Connellsville, 22.1; Greensburg, 29.6; Jeanette, 12.5; Latrobe, 17.0; Scottdale's rate then was 11.1, which this year's record will far surpass that for good health. Only Freeland with 10, St. Mary's with 10.3, Tyrone with 11, Johnsonburg with 10.2 of towns between 5,000 and 10,000 surpassed Scottdale with its 11.1 per 1,000 population in the report for 1905-06. It will be hard to beat in the 1907-08 report.

In Scottdale there were 141 births and 46 deaths and in East Huntingdon township 281 births and 132 deaths in 1908. The births in Scottdale in 1907 were 151 and the deaths 67. The number of contagious and infectious diseases reported were 18 cases of typhoid fever, 12 of scarlet fever, 1 of pulmonary tuberculosis, 13 of measles, 16 of whooping cough, 4 of pneumonia, 6 of chickenpox and 6 of diptheria. Of these diseases there was one death from typhoid, and two from pulmonary tuberculosis, none reported from the others.

Hurrying Furnace Work.

The work of completing the Scottdale furnace is being pushed with all available force this week, steam is now in the boilers, and it is hoped that the new furnace may be blown in on Friday. This plant takes the place of the old one, and is new in every detail, with a capacity of about 350 tons. W. H Evethart is the superintendent, and will have a splendid plant to work with. He has been here ever since work was begun on building the plant.

Broadway Bank Election.

The stockholders of the Broadway National Bank held their annual meeting yesterday afternoon at the banking rooms and elected the following Board of Directors to serve for the ensuing year. E. H. Reid, John R. Byrne, W. E. Miller, L. F. Miller, W. W Francis, F. W. Byrne, William Duncan and A. J. Rogers.

Peter Stoner Dead.

Peter Stoner, a well known farmer living near the White School House died yesterday aged 62 years. He is survived by a widow and a number of grown children. The funeral will leave his late residence at 1 o'clock tomorrow afternoon, and there will be funeral services at the church at Alverton where burial will be made.

First National Directors.

At the annual meeting of the stockholders of the First National Bank of Scottdale, which was held yesterday afternoon, the following Board of Directors was elected for the coming year. A. L Keister, L. F. Stoner, Jacob S. Loucks, Thomas Lynch, P. O. Keister, I. W. Ruth, J P. Brennan, B. F. Keister and A. C. Overholt.

Farley's Arrive Safely.

John Mulhorn has received a letter from his little daughter, who with Mr. and Mrs. Farley left for Tulsa, Oklahoma, several days ago. They arrived at their destination safely and in good spirits. Mrs. Mulhorn and her two children accompanied them, and Mrs. Farley, for whose health the trip was made, withstood the journey very well, the report says.

Practicing for the Oratorio.

Last night was set for the first practice of the oratorio, "Christ and His Soldiers," which is to be given under the direction of W. J. Brakell, and the auspices of the Y. M. C. A. The oratorio is a large one and will be given in one of the churches some time during the second week of March probably, the exact date not yet having been decided upon

Robert Jones is Dead.

The funeral services over the body of the late Robert Jones will take place at his late residence this evening at 7 30. The deceased was a well known citizen a veteran of the Civil War, and a member of Col Ellsworth Post Grand Army of the Republic. For sometime he had been confined to his bed by Bright's disease, but bore his suffering with fortitude, and remained cheerful to the last Robert Jones was known to many as "The Flag Man," having served in the G A R as color bearer and always going around stirring up the citizens to put out the Stars and Stripes on Flag Day, several of the beautiful banners which are displayed in town on National holidays having been purchased on account of his enthusiasm in this direction. The funeral party will leave here on the 9:31 train on Thursday morning, and burial will be in the South Side Cemetery, Pittsburg, in the afternoon at 2 o'clock.

DUNBAR.

DUNBAR Jan. 13.—Rev. E. W. Perkins, pastor of the Methodist Protestant Church, is conducting special services in the church this week.

Wait until Thursday the 14th, when your 25 and 35c will buy $1.00 worth of what you need. Mace & Co.

Miss Martha Greer was the guest of Miss Emma Kate Dull at the Arlington Hotel in Connellsville Monday.

Mr. and Mrs. Stephen Wells were the guests of friends in Connellsville Sunday.

Joe Miner was a visitor in Connellsville Tuesday.

James Ainsley of Keister, Pa., was here Sunday the guest of friends.

The installation of officers of the Knights of Pythias lodge took place Saturday evening. The new officers are as follows: Frank Frost, Chancellor Commander; Herbert Pratt, Vice Chancellor, Andrew Calhoun, Master at Arms, John Moyer, Prelate; George Frye, Outside Guard, Alex McConnell, Jr., Inner Guard; Pierce Baker, Master of Exchequer. Arthur McVey was elected delegate to the Pythian Home at Harmony, Pa. Trustees, A. McVey, John Stunts and Hugh Farr. At the close of the meeting the members held a banquet at Stephen Herr's restaurant.

S. N. Osborne of Connellsville, was here on business Tuesday.

Jasper Martin was a business caller in Connellsville Tuesday.

W. B. Reed of Philadelphia was in town Tuesday looking after some business matters.

George Uhlover of Greensburg was here Tuesday calling on friends.

G. C. Disel of Pittsburg was here Tuesday calling on friends.

W. E. Meyers of Greensburg was here Tuesday the guest of friends.

S. J. Burnside of Pittsburg was here Tuesday calling on friends.

The trustees of the Knights of Pythias lodge are receiving bids for the repairing of their building. They expect to tear the front out of the store room and remodeling the first floor of it into a flat for one family.

Rev. D. W. Swiggart, pastor of the Baptist Church, was at Leisenring on Tuesday attending the Barnhart and Wilson wedding.

James Skinner of Ohiopyle was here calling on friends.

Miss Mae Stewart was the guest of friends in Connellsville Tuesday.

Mrs. Peter Sifton was the guest of friends in New Haven Tuesday.

Miss Annie Lowry was calling on friends in Connellsville Tuesday.

Rev. Francis C. Veile, pastor of the Methodist Protestant Church of Uniontown, is assisting Rev. Perkins of this place with his revival meeting which he is holding in the church this week.

MT. PLEASANT.

MT. PLEASANT, Jan. 13.—The Gemmell arbitration case is progressing slowly at Greensburg. The defense rested the case Monday and yesterday morning the prosecution began the rebuttal. A large number of witnesses were called from this place.

Prof. Gordy gave his monthly address to the High School pupils Monday. His subject was about what the pupils should use their spare time in doing. During his talk the subject of "How needful a Y. M. C. A. Would be to the High School boy of Mt. Pleasant" was brought up. He said he would willingly give $100 from his own account to see a Y. M. C. A. started here. Many other people of town beside Prof. Gordy would like to see a Y. M. C. A. here, and many contributions would be given by the business men of town as the majority of them are in favor of having one started and carried through in town.

Elizabeth, the 11 year old daughter of Mr. and Mrs. Frank Hurst of this place, broke her leg while sled riding on a hill back of her home near the Slavish hall last evening. She and another playmate were on the same sled and while in the steepest part of the hill the sled suddenly turned over slightly injuring her companion and breaking her leg.

Ben Cope of Cemetery street is seriously ill at his home caused by a slight attack of paralysis.

The Greensburg Roarball team will play the Mt. Pleasant team at the rink Thursday evening, January 14. Each team has won one game and a good game is anticipated.

The Bible Class of the Methodist Episcopal Sunday school has organized a basketball team and would like to arrange games with other church teams.

The inspection of Company H was held at the new State Armory last evening.

C. A. Graul was a business caller at Greensburg Tuesday.

Philip Breon of Portis, Kansas, is visiting his sister, Mrs. Sarah Coldsmith of this place for a few weeks.

M. A. King and John Brown were business callers at Greensburg yesterday.

Constable L. N. Kearney and Sherlock Walker were business callers at Hecla yesterday.

Mr. and Mrs. Cruzan and daughter, Miss Ola, were calling on relatives at Scottdale yesterday.

Homer McCracken was a business caller at Fairchance yesterday.

R. S. Jones of Pittsburg was a business caller in town yesterday.

Mr. and Mrs. Robert Mahaney left yesterday for Pittsburg where they will spend a few days.

Mrs. Cora Warner was calling on relatives at Scottdale yesterday afternoon.

Willim Aultman was a caller at Uniontown Tuesday.

MEYERSDALE.

MEYERSDALE Pa., Jan. 12.—Rev. and Mrs. John Menger, well known residents of Salisbury, passed through this place this evening enroute home from a visit spent with friends in the western part of the State.

John Pratt of Pittsburg, arrived here this evening and will pass several days at the home of his brother, Frank Pratt, of Keystone street.

Miss Margaret Weiler, who has been visiting her sister, Mrs. Michael Hurley at Connellsville, the past few days is expected to return to her home here tomorrow evening.

A. F. John of Wayne Pa a leading stockholder in the Somerset Telephone Company, was looking after business matters here today. Some years ago Mr. John was one of the town's leading merchants.

Mrs W. A. Shoemaker left this morning for Johnstown where she was joined by her mother, Mrs. C. P. Cobaugh, and together they left for Altoona to attend the funeral of the former's sister, Katherine Sanderson, wife of William Sanderson, for many years a well known engineer on the Pennsylvania railroad.

Bernard, the eight year old son of Mr. and Mrs. Frank Pratt, who reside on Keystone street, had the misfortune to fall headlong into a tub of boiling water and received a severe scalding. The wounds, though not dangerous, are of an exceedingly painful nature.

H. H. Maust, general manager of the Pennsylvania & Maryland Street Railway Company, was a business visitor to this place today.

Curtis Truxal, who is reading law in the office of his cousin, Captain Ernest O. Kooser, returned to Somerset, after spending several days as the guest of his parents, Rev. Dr. and Mrs A. E Truxal, at the Reformed Church parsonage on Center street.

Mrs. Margaret Meyers, wife of the venerable Dr. W H. Meyers was last evening stricken with paralysis, and is reported in a serious condition. The lady's many friends throughout this community will be pained to learn of her affliction.

Dr Rose, the noted lecturer, is holding forth at the Grand Opera House tonight, while a burlesque show is the attraction at the Donges New Theatre. Both are well patronized.

John H Zinn of North street returned last evening from a visit to his brother-in-law and sister, Mr and Mrs Frank Weyl of Somerset.

The new ritual of the Loyal Order of Moose will be exemplified before the local lodge of that order on Monday evening, the 18th, by members of the Grand Lodge, assisted by members from Connellsville and Uniontown. Following the exercises a banquet will be held in Reich's hall on Broadway street All members of the order are expected to be present. Among those from a distance expected are Rodney H. Brandon, Supreme Secretary of Anderson, Ind., Ewing E. Marshall, Supreme Dictator, of Uniontown, and James J. Davis, Supreme Organizer, of Pittsburg.

Read The Daily Courier all the time.

ROCKWOOD.

ROCKWOOD, PA., Jan. 12.—Chauncey Delhaven, who has been attending the Bedford School of Telegraphy, has returned home at Rockwood ready to accept a position with the B. & O in the near future.

Mrs. R. N. McCormick is in Pittsburg for a few days due to the fact that her mother, Mrs Page, is very ill.

Harrison Snyder is in Somerset today looking after business and attending a meeting of the directors of the Somerset County National Bank.

D. B. Delhaven of Rockwood was suddenly called to Connellsville on Sunday evening on train No. 5, owing to the death of his brother-in-law, John Hetzell, who was a prominent business man of that place.

W. A. DeCourse, who has been chief operator in the B & O tower at Rockwood for the past few years, was permanently removed. W A Edwards, an extra operator, is filling the position at this time. R H. Sonser is likely to be appointed as chief operator at the B. & O tower.

John Wilt of Connellsville, was arrested by Constable W. R Beerbower of Rockwood and brought here for trial before J K Haines on a very serious charge Mrs Wilt left her husband some weeks ago, and is now living with her parents, Dr. and Mrs David Gildner, of this place

Have you tried our classified ads?

Additional Correspondence

Will be found on the eighth page of this issue

CONFLUENCE.

CONFLUENCE, PA., Jan. 13.—Mrs Joe Silbaugh of Somerfield is visiting friends in town

Mrs Frank Jeffries of Markleysburg is visiting her sister, Mrs Thomas Edgar, of town, for a few days

Mrs. Fannie Shaffer returned home Monday evening from a short stay with friends and relatives at Meyersdale.

Miss May Lenhart of Somerfield, who has been visiting her aunt, Mrs Marsh Bird, of town, for several days, returned home.

Mr. and Mrs. Thomas Edgar were the guests of the latter's sister, Mrs. Jacob Keim, one day last week.

Rev. B. B Collins of Meyersdale, preached in the Lutheran Church both morning and evening last Sunday.

Mr. and Mrs. William Anderson of near town, left yesterday for Somerset, where they will spend the week with friends.

Harry Burnworth of Beaver Creek, and John Burnworth of Johnsons Chapel were in town on business yesterday.

W. S. Schenck of Connellsville was a business caller in town several days this week

A F. Wilson of Henry Clay, was in town on business Tuesday

Noah Stanton and family of Beachley, who are moving to Republican, Neb., this week, were in town a short time Tuesday.

Rev. B. B. Collins of Meyersdale who preached in the Lutheran Brethren Church Sunday, was the guest of Mr. and Mrs. N H Crow from Saturday until Monday.

Miss Minnie Turney of Addison, is visiting her sister, Mrs. Thomas Bird, for a few days.

Samuel Downs, who has been visiting friends and relatives in Oakland for the past two weeks, returned home Monday evening.

W. F. Critchfield made a business trip to Somerfield one day this week.

Monna Rella Pore, who has been ill for several weeks is said to be improving slowly.

Miss Elsie Beals of Ursina, was the guest of her sister, Mrs. Alby Morrison for several days

Mrs. Frank Jeffries of Markleysburg is visiting her sister, Mrs Thomas Edgar, this week.

SMITHFIELD.

SMITHFIELD, Jan 13.—Benjamin F Crowley a miner in the Acheson mines of the Republic Steel Company in Springhill township, was killed in that mine yesterday by a fall of slate while drawing ribs. He was 26 years old and leaves a wife and two children He was a resident of Springhill township and lived near his parents, Mr. and Mrs. Columbus Crowley, who are old and respected residents Interment at 1 o'clock tomorrow in the Lutheran cemetery, near Morris Cross Roads

The First National Bank is holding their election of officers today

A few more inches of the beautiful and we would have fine sleighing.

This is the roughest day our rural mail carriers have had to face this winter

A. S. Linn of Pittsburg, was transacting business in the borough today

H. H. O'Neil, principal of the Oliphant schools did not get to his school today on account of a sore throat.

I. C Sutten of South Georges township, was in the borough last night

On account of the inclemency of the weather visitors from the country were scarce today. The coal haulers are the busiest men in town these days

When you want anything advertise in our classified column. 1c a word.

STAUFFER.

STAUFFER, PA., Jan 12.—George Bunnel is slightly improving.

The pupils of the Bridgeport High School will give their comedy play on Wednesday, the 13th Music will be furnished by the C. of I. A band of Bridgeport Admission 15 cents

Norman Echard of Oliver, moved his household goods to his Hammondville residence

George Seighman who was injured in the Buckeye mines, is able to be out again.

Stewart Pershing of Hammondville, is visiting Mill Run friends

Miss Ethel Mildred of Connellsville, was calling on Stauffer friends Sunday.

Quite a number of Bridgeport young folks attended the meeting at the Fairview U. B Church Sunday night.

Jesse Johnson of Buckeye, removed his household goods to Standard Works.

Miss Stella Campbell has returned home, after spending a few days with Uniontown and Coalbrook friends.

Quite a number of the young people attended the farewell party given by Miss Sylvia Johnson.

J. M. Jackson removed his office to the home of D F. Harbaugh.

Emanuel Baker, who was on the sick list is improving.

Miss Maggie Murry of Turtle Creek, was calling on old friends at Hammondville.

William Spiker and Emery Jones were Mt Pleasant callers Sunday.

The recent rains have raised the Bridgeport dams so they are overflowing for the first time since last July.

There has arrived at the home of Mr and Mrs. Charles Leighman a big baby boy.

William Miller is furnishing the Hammondville people with a nice ash path

Arthur Speelman, who had his hand injured started to work on Monday.

SALTLICK.

SALTLICK, Jan. 12.—Farmers are wishing for snow, they are anxious to haul their limestone for the spring crops

Mr and Mrs. Henry Sleeman of Alverton, and their children, were visiting their friends here last week. Mr. Sleeman bought a farm at the town of Adams, where they intend to move in the near future

Mr and Mrs Watson Tedrone of Donegal, visited friends here last Sunday.

Miss Eliza Hoover died January 8, aged about 70 years. Miss Hoover was housekeeper for Mr Reese for over 20 years Interment at Mt Nebo Services by Rev Allen

People along Indian Creek Valley are anxiously awaiting for the extension of the new railroad now completed to Roger's Mill. It is said the work will begin in the near future.

John S. Saylor owner of the Newill Flouring Mill, has been making some repairs to the mill and it is now running in good order

John M Ralph has moved to the Morrison Miller farm which he has rented

Joshua Pile is running the George S. Snyder coal mine and does a good business

Mr and Miss S C Brooks gave a surprise party for their son Clyde, on January 4th. Quite a number of the young folks were there and enjoyed themselves greatly and were loud in their praise for the hospitality they received at the hands of mine host

Hiram C Miller and W. K Sparks bought Hiram Shaffer's farm and have divided it. Mr. Miller gets the buildings and cleared land, and Mr. Sparks the timber.

EXTRA! EXTRA!

Did You Hear the Big Noise?

It came from 203 Pittsburg Street, Scottdale. Never in the history of the country were such crowds gathered as attended the opening day of

C. A. COLBORN'S BIG SHOE SALE

They came from far and wide, and small wonder, for the prices quoted on high quality footwear were so low and magnetic the people were quick to take advantage of them. Many a heart was gladdened and made happy by the values offered. This was certainly a red letter day for Scottdale. There will be more doings and surprises each day during the remainder of this sale. Read the attractive values quoted below and you will be here early.

2,000 more pairs of Ladies' and Misses' Rubbers, a pair **9c**

1,000 more pairs of Ladies' Shoes, $1.50 values, at **69c**

450 more pairs of Men's Tilt Shoes, $4.00 values, slaughtered at a pair **$2.79**

1,000 more pairs of Misses' and Children's Shoes, $1.50 value, at **69c**

400 more pairs of Men's Shoes, $1.75 value, at **99c**

300 more pairs Men's Stetson Shoes, all sizes and leathers, $5 values, will got at **$3.89**

700 more pairs of popular Keuland's Men's Shoes, all leathers, $4 values, sacrificed at **$2.79**

650 more pairs famous Crossett Men's Shoes, all sizes and leathers. $4 values, slaughtered at **$2.79**

Sale Lasts Only Seven Days More. A Word to the Wise is Sufficient, Follow the Crowds to

C. A. Colborn's Big Shoe Sale

203 PITTSBURG ST., SCOTTDALE, PA.

This Sale is Being Conducted by the Rissier Salvage Company of New York City.

Store Open Evenings During this Sale. Everybody Invited.

THIS ADVERTISEMENT PROTECTED BY U. S. LAWS. DON'T INFRINGE.

Answer This Question

When shown positive and reliable proof that a certain remedy had cured numerous cases of female ills, wouldn't any sensible woman conclude that the same remedy would also benefit her if suffering with the same trouble?

Here are two letters which prove the efficiency of Lydia E. Pinkham's Vegetable Compound.

Red Banks, Miss.—"Words are inadequate to express what Lydia E. Pinkham's Vegetable Compound has done for me. I suffered from a female disease and weakness which the doctors said was caused by a fibroid tumor, and I commenced to think there was no help for me. Lydia E. Pinkham's Vegetable Compound made me a well woman after all other means had failed. My friends are all asking what has helped me so much, and I gladly recommend Lydia E. Pinkham's Vegetable Compound."—Mrs. Willie Edwards.

Hampstead, Maryland.—"Before taking Lydia E. Pinkham's Vegetable Compound I was weak and nervous, and could not be on my feet half a day without suffering. The doctors told me I never would be well without an operation, but Lydia E. Pinkham's Vegetable Compound has done more for me than all the doctors, and I hope this valuable medicine may come into the hands of many more suffering women."—Mrs. Joseph H. Dandy.

We will pay a handsome reward to any person who will prove to us that these letters are not genuine and truthful—or that either of these women were paid in any way for their testimonials, or that the letters are published without their permission, or that the original letter from each did not come to us entirely unsolicited.

What more proof can any one ask?

For 30 years Lydia E. Pinkham's Vegetable Compound has been the standard remedy for female ills. No sick woman does justice to herself who will not try this famous medicine. Made exclusively from roots and herbs, and has thousands of cures to its credit.

Mrs. Pinkham invites all sick women to write her for advice. She has guided thousands to health free of charge. Address Mrs. Pinkham, Lynn, Mass.

Classified Ads 1c a Word They Bring Results

The Round-Up

A Romance of Arizona

Novelized From Edmund Day's Melodrama

By JOHN MURRAY and MILLS MILLER

Copyright, 1908, by G. W. Dillingham Co.

McKee caught the weapon, muttering "Thanks."

"It needs cleanin'," sneered the sheriff.

Turning at the doorway, McKee said, "I hain't much stuck on weddin's, anyway." Looking at Jack, he continued threateningly, "Next time we meet it'll be at a little swaree uv my own."

"Get!" was Jack's laconic and ominous command.

With assumed carelessness McKee answered: "I'm a-gettin'. Well, gents, I hope you all 'll enjoy this here pink tea. Say, Bud, put a piece uv weddin' cake in yer pocket fer me. I wants to dream on it."

"Who brought him here?" asked Jack, facing his guests.

"I did," answered Bud defiantly.

"You might have known better," was Jack's only comment.

"I'm not saying who's to come and go. This isn't any of my wedding."

Polly stopped further comment by laying her hand over his mouth and slipping into the seat beside him.

"Well, let it go at that," said Jack, closing the incident.

He rejoined Echo as he spoke. The guests reseated themselves. Mrs. Allen laid her hand on Jack's shoulder and said, "Just the same, it ain't right an' proper for you to be together before the ceremony without a chaperoule."

"Nothin' that's right nice is ever right proper," laughed Slim.

"Well, it ain't the way folks does back east," replied Mrs. Allen tartly, glaring at the sheriff.

"Blast the east!" growled Allen. "We does things in our own way out here."

With a mischievous stalle, Slim glanced at his comrades and then solemnly observed, "Still, I hear they does make the two contractin' parties sit out alone by themselves"—

"What for?" asked Jack.

"Why, to give them the last bit of quiet enjoyment they're goin' to have for the rest of their lives," chuckled Slim.

The cowboys laughed hilariously at the sally, but Mrs. Allen, throwing her arms about Echo's neck, burst into tears, crying, "My little girl!"

"What's the use of openin' up the sluices now, Josephine?"

"Let her alone, Jim," drawled Slim. "Her feelin's is harrowed some, an' irrigation is what they needs most."

The outburst of tears was incomprehensible to the bridegroom. Already irritated by the McKee incident, he took affront at the display of sentiment. He cried, "I don't want any crying at my wedding!"

"It's half my wedding," pouted Echo tearfully.

"Ain't I losin' my daughter?" sobbed Mrs. Allen.

"Ain't you getting my mother's son?" snapped Jack.

The men howled with glee at the rude badinage, which only called forth a fresh burst of weeping on the part of Mrs. Allen, in which the girls began to show symptoms of joining.

Polly sought to soothe the trouble by pushing Jack playfully to one side and

Forcing him to open his fingers and drop his gun.

saying: "Oh, stop it all! Look here, Echo Allen; you know your hair ain't fixed yet."

"An' the minister due here at any minute," added Mrs. Allen.

"Come along; we will take charge of you now," ordered Polly. The girls gathered in a group about the bride, bustling and chatting, telling her all men were brutes at times and, looking at the fat sheriff, who blushed to the roots of his hair at the charge, that Slim Hoover was the worst of the lot. Mrs. Allen pushed them away and again fell weeping on Echo's shoulder. "Hold on now. They ain't a soul goin' to no nothin' for her except her mother," she whimpered.

"There she goes again," said Jack in disgust.

"He's goin' to take my child away from me," wailed the mother.

Tears were streaming down Echo's cheek. "Don't cry, mother," she wept.

"No, we don't cry," echoed the girls.

"It's all for the best," began Polly.

"It's all for the best; it's all for the best," chorused the group.

"Well, I'll be"— gasped Jack.

"Jack Payson, you just ought to be ashamed of yourself," said Polly, stamping her foot. "You nasty, mean old thing!" she threw in for good measure.

Mrs. Allen led Echo from the room. The girls followed, crying, "You nasty, mean old thing!" to the unfortunate bridegroom.

The cowboys enjoyed the scene immensely. It was a bit of human comedy totally unexpected. First they imitated the weeping women and then laughed uproariously at Jack.

"Did you ever see such darned carryings on?" said the bridegroom in disgust. "What have I done?"

"Shucks! All mothers is just like that," remarked Allen sympathetically. "They fuss if their girls marry, an' they fuss if they don't. Why, my ma carried on somethin' scandalous when Josephine roped me."

All of the men chuckled except Jack.

"I'm appointed a committee," continued the old rancher, "to sit up with you till the fatal moment."

"I'm game," responded Jack grimly. "I know what's coming, but I won't squeal."

"You'll git all that's a-comin' to you," grinned Allen.

Slim had maneuvered until he reached the door, blocking Jack's way. As the bridegroom started to leave the room he took his hand and with an assumption of deep dejection and sorrow bade him "Goodby."

(To be Continued.)

FATHER OF 12 SAVES MONEY.

Health Problem of Large Family Solved by Washington Man.

"I am the father of twelve children, the oldest about twenty years at present, and the youngest about two years," says J. W. Chaney of Washington, D. C., "so that you will see that where the children are subject to colds, coughs and such diseases, I have certainly had a large expense. You can tell everybody that I say Father John's Medicine is one of the best medicines to keep in the family in winter that ever was. I have tried it in all ways. My wife would not be without it at this season of the year. I have found Father John's Medicine the most valuable preparation for coughs and colds." (Signed) J. W. Chaney, 901 4th St., S. E., Washington, D. C.

Cures all throat and lung troubles. Not a patent medicine, and free from poisonous drugs or alcohol. Prevents pneumonia and consumption.

WOMEN'S BEAUTY.

It Can Never be Perfect Without Luxuriant Hair.

A head of luxuriant hair is sure to be attractive. But nature has not crowned every woman with glorious hair. Some very loveable women she has treated rather scantily in this respect.

For instance there are tens of thousands of women in America today, who have harsh, faded and lusterless hair, who are unattractive simply because they do not know that nowadays even the whims of nature can be overruled by the genius of science.

If you are a woman without beautiful hair, do not permit your attractions to be hidden because of this slight misfortune. Just make up your mind now, that you can have just as luxuriant and beautiful a head of hair as any other woman, and quickly too.

It's such a simple matter to just go to A. A. Clarke's and buy a large bottle of Parisian Sage for 50 cents, use it each night for a few days and you will notice the harsh, repulsive hair disappear, and in its place will come soft, silky bright and luxuriant hair that irresistably attracts.

Parisian Sage is guaranteed by A. A. Clarke to cure dandruff, itching of the scalp, and stop falling hair in two weeks or money back. If you cannot obtain Parisian Sage in your town, Giroux Mfg. Co., Buffalo, N. Y., will send you a large bottle for 50 cents, all charges prepaid.

CHILDREN!

Vinol is the only preparation of Cod Liver Oil that children will take and which is easily assimilated by their delicate digestive organs. It builds up firm, healthy flesh, and makes little limbs round and plump. Delicate children thrive on it and love to take it.

The body-building and strengthening properties of Cod Liver Oil—but no oil—combined with peptonate of iron, makes Vinol the ideal tonic for delicate children. It tastes good and always does good.

GROWING CHILDREN play hard and work hard. They use up an enormous amount of energy and vitality that needs replacing. Give them Vinol regularly. It keeps them healthy, builds strong bones, sound flesh and muscle and pure rich blood.

SICKLY CHILDREN cannot digest ordinary Cod Liver Oil or Emulsion of Cod Liver Oil on account of their greasy nature and nasty taste. It upsets their delicate little stomachs. Vinol contains all the medicinal value they do and tastes good besides.

DELICATE GIRLS "My 9 year old daughter was weak, pale, and had no appetite. I gave her Vinol, and she began to thrive at once. She gained rapidly in weight, color and strength." — MRS. W. H. GILMORE, Durand, Mich.

"MY TWO CHILDREN, who were puny and ailing, rapidly gained flesh and strength when I began to give them Vinol. I proved that Vinol is a splendid tonic for delicate children." — MRS. C. ALLEN, New Bedford, Mass.

VINOL QUICKLY CURES A COLD AND STOPS A COUGH

Vinol

YOUR MONEY BACK IF VINOL FAILS TO HELP YOU

GRAHAM & CO., Druggists, Connellsville.

You can get Vinol at the Leading Drug Store in every Town and City in this State.

FAMILY FAVORITE ILLUMINATING OIL

makes the light that rests the eyes. Nearest approach to natural sunlight known.

Most economical too—burns to the very last drop without readjusting wick. Does not char, smoke or "smell." Clear, water-white, free from sediment. Not to be compared with ordinary tank wagon oil.

Ask your dealer to serve you out of the original barrel. Then you have the purest, best lamp oil inside.

WAVERLY OIL WORKS CO., Independent Refiners

PITTSBURG, - PA.

Also makers of Waverly Special Auto Oil and Waverly Gasoline.

PAIN

In the back, pain in the groins, pain under the shoulder, points to trouble in the kidneys. When the kidneys are out of order the liver is generally out of order. Headache and dizziness, bad breath, heavy, dull feelings in the eyes are symptoms of liver and kidney ills. If you sleep badly, wake up more tired than when you went to bed, have dreams and nightmares, your kidneys and liver are not doing their work. When the kidneys and the liver are working right, you feel well, the body is sound, the nerves are calm and you say you are in the best of health. You may have other diseases and not mind them much, so long as the liver and kidneys perform their functions.

When the kidneys and the liver need a tonic, no medicine is better and gives such immediate relief as CANN'S KIDNEY REMEDY, a medicine which is made from a physician's prescription and has been on the market for forty years. Thousands of testimonials tell of its relief to sufferers from liver and kidney complaints. Guaranteed by the pure food laws. For sale at all druggists.

GRAHAM & CO.,
Corner Pittsburg and Apple Streets,
CONNELLSVILLE, PA.

B. F. Rudolph & Sons,

PLUMBING AND TINNING.

Work of all kind done on shortest notice.

Office, 302 Washington Avenue. Both Phones.

JOHNSTON COAL COMPANY,

Dealers in

COAL AND COKE.

Lump, Run of Mine and Slack Coal. Bell Phone 159. Tri-State 411. Office, 233 East Main Street, Connellsville, Pa.

Yough Plumbing Co

126 West Peach Street
(Successors to)

FITZMIER & CO.

Steam, Hot Water and Hot Air Heating. Plumbing, Tinning, Galvanized Iron Work and Composition Roofing.

Estimates Cheerfully Furnished. All Work Guaranteed.

Bell Phone 475. Tri-State 115.

There is Only One

"Bromo Quinine"

That is

Laxative Bromo Quinine

USED THE WORLD OVER TO CURE A COLD IN ONE DAY.

Always remember the full name. Look for this signature on every box. 25c. E. W. Grove

THE GREWER MEDICAL INSTITUTE.

The Hagan Block,
E. Main St., Uniontown, Pa.

Dr. J. E. Hurner, Physician and Surgeon in charge.

Dr. E. Grewer, Consulting Physician and Surgeon.

Located in Uniontown for the past three years.

Dr. E. Grewer, a graduate of the University of Pennsylvania and one of the leading specialists of the State, is now permanently located at the above address, where he treats all chronic diseases of Men, Women and Children.

He makes a specialty of all forms of Nervous Diseases, Blood Poison, Secret Diseases, Epileptic Fits, Convulsions, Hysteria, St. Vitus Dance, Wakefulness. Cured under guarantee.

Lost Manhood Restored.
Weakness of Young Men Cured, and All Private Diseases.

Varicocele, Hydrocele and Rupture promptly cured without pain and no detention from business.

He cures the worst cases of Nervous Prostration, Rheumatism, Scrofula, Old Sores, Blood Poison, and all diseases of the Skin, Ear, Nose, Throat, Heart, Lungs, Stomach, Liver, Kidneys and Bladder.

Itching Piles, Fistula, Stricture, Tumors, Cancers and Goiters cured without cutting.

Special attention paid to the treatment of Nasal Catarrh.

He Will Forfeit the Sum of $5,000 for Any Cases of FITS or EPILEPTIC CONVULSIONS That He Cannot Cure.

Consultation in English and German and strictly confidential. Write if you cannot call.

Office hours: From 9 A. M. to 8.30 P. M. On Sundays from 12 to 4 P. M. only.

BALTIMORE & OHIO RAILROAD.

SCHEDULE IN EFFECT NOV. 22, 1908.

For CHICAGO—8.05 P. M., daily.

For CINCINNATI, ST. LOUIS and LOUISVILLE via PITTSBURG—5.00, 7.14 A. M. and 5.32 P. M. daily.

For PITTSBURG—Week days, 5.00, 7.14, 7.55, 10.15 A. M.; 4.35, 5.30, 6.45, 8.06 P. M.; Sundays, 5.00, 7.14, 7.55 A. M. and 4.35, 6.45 and 8.06 P. M.

For WASHINGTON, PA., and WHEELING—Week days, 5.00, 7.14, 10.15 A. M.; 4.35 and 8.06 P. M. Sundays, 5.00, 7.14 A. M.; 4.35 and 8.06 P. M.

For MT. PLEASANT—Week days, 10.25 A. M.

For UNIONTOWN—Week days, 10.00 A. M.; 4.45 and 6.50 P. M. Sundays, 10.00 A. M. and 6.50 P. M.

For MORGANTOWN and FAIRMONT—Week days, 10.00 A. M., 4.45 and 6.50 P. M. Sundays, 10.00 A. M. and 6.50 P. M.

For BUFFALO, N. Y., and CLEVELAND, O.—5.00, 7.14, 7.55, 10.15 A. M.; 4.35, 5.32, 6.45 and 8.06 P. M.

For WASHINGTON, BALTIMORE, PHILADELPHIA, NEW YORK, BOSTON and all points in the East—Express daily, 9.45 A. M.; 3.00, 7.44 and 11.45 P. M.

For CONFLUENCE—8.45 A. M. and 3.00 and 4.50 P. M. week days; 8.45 A. M. and 3.00 P. M. Sundays.

For C. & O. BRANCH POINTS—8.45 A. M., week days only.

For JOHNSTON and points on the S. & C. BRANCH—Week days, 8.45, 9.45 A. M.; 3.00 P. M. Sundays, 8.00 P. M.

For BERLIN—Week days, 3.00 P. M.

For CUMBERLAND—Daily Express trains, 9.45 A. M.; 3.00, 7.44 and 11.45 P. M. Daily Accommodation trains, 8.45 A. M. and 3.00 and 4.50 P. M.

For SHENANDOAH JUNCTION and points on the N. & W. R. R.—9.45 A. M.; 3.00 and 11.45 P. M. daily.

For HARPER'S FERRY and VALLEY DIVISION points—9.45 A. M.; 3.00 and 11.45 P. M., week days only.

For tickets, Pullman reservations and information concerning time of trains and connections, call at the Baltimore & Ohio Depot, Connellsville, Pa.; Tri-State Phone 289.

H. L. DOUGLASS, Ticket Agent.
C. W. ALLEN, Trav. Pass. Agent.

Locust Posts For Sale.

Anyone in need of locust fence posts of any kind call on or write

HERMAN HAMEL,

Connellsville or Laurelville, Pa.

Mill located in Tan Yard Hollow. We also carry all kinds of sawed hardwood lumber.

MORRIS & CO. UNDERTAKERS

118-120 South Pittsburg St.

Next to The Wyman.

Bell Phone 32. Tri-State 107.

McCLAREN

AGENT FOR POSTERS DYE WORKS

WEAR HORNER'S CLOTHING

Rural Free Delivery

Is a great boon to people living out of town—it places them in close touch with towns and cities—it permits them to do their Banking By Mail almost as easily as it could be done in person. Uncle Sam's mail carrier simply becomes a bank messenger, carrying money, checks and drafts to and from the bank with perfect safety. This bank cordially invites out-of-town accounts. Any business that comes to it by mail receives prompt and careful attention.

4% ON SAVINGS.

THE FIRST NATIONAL BANK

"THE BANK THAT DOES THINGS FOR YOU."

46 Main Street, Connellsville.

Steamship Tickets—Money Orders—Letters of Credit

JOSEPH SOISSON, President
B. F. BOYTS, Vice President
E. R. FLOTO, Cashier

4 per cent. Compound Interest Paid on Savings Accounts.

The Yough National Bank

CONNELLSVILLE, PA.

A security that cannot be questioned, a location that is central, and a courtesy and accommodation that is uniform are offered you as a depositor of this bank.

Call to see us.

Not the Result of Chance.

Financial success is not the result of chance. It comes by the faithful observance of economy, presistent saving and wise investment.

An account with the Colonial National Bank will help you acquire a competence.

4% Interest paid on Savings Accounts of $1 and up, and on Certificates of Deposit.

Home Savings Banks Free to Depositors.

Colonial National Bank,

CONNELLSVILLE, PA.

Capital $100,000.00. Surplus and Profits Over $35,000.00.

Will You Succeed or Fail?

Youth a mistake;
Manhood a struggle;
Old age a regret!

How many lives can be summed up in these ten words. How many failures can be traced to the mistakes of those who neglected to save money in youth to meet the added responsibilities of manhood and the burdens of old age.

BEGIN SAVING NOW.

ONE DOLLAR

OR MORE WILL START A BANK ACCOUNT.

Second National Bank,

CONNELLSVILLE, PA.

Young Man---You Are Wanted

to join the army of regular savers—those who find it Safe and Profitable to deposit their surplus cash each week or month in the Citizens National Bank.

Every day counts to your advantage, so put your money to work promptly and thus increase your income.

THE CITIZENS NATIONAL BANK,

Pittsburg Street,

CONNELLSVILLE, PA.

Capital $100,000.00. Surplus and Profits $90,000.00

4% Interest Paid on Savings Accounts.

The

New Haven National Bank,

Main Street, NEW HAVEN, PA.

A Strong Progressive Bank, Equipped to Give You Efficient Service.

4% INTEREST ON SAVINGS.

TITLE & TRUST CO. OF WESTERN PENN'A

CONNELLSVILLE, PA.

Capital & Surplus, $425,000.00. 4% Paid on Savings. Total Resources $1,000,000.00.

A GENERAL BANKING BUSINESS TRANSACTED.

P. S. NEWMYER,
ATTORNEY-AT-LAW,

Rooms 205 and 206 First National Bank Building, Connellsville, Pa.

H. A. CROW,
General Insurance and Loan,

Rooms 405-406 First National Bank Building, CONNELLSVILLE, PA.

The News of Nearby Towns.

DAWSON.

DAWSON, Jan. 12.—Mrs. Kate Bush, aged 54 years, died very suddenly at her home in Hazlewood, Monday afternoon. Little has been learned in regard to the cause of her death, and it comes as a great surprise to her many friends. Mrs. Bush was formerly a resident of Dawson before going to Hazlewood, where she lived in the neighborhood all her life. She is the daughter of Mrs. Margaret Cox of near Broadford. Her mother having just returned Friday from a few days' visit with her. When she left her she seemed in good health. She is survived by the following children: Harry, Bessie, Lou, and Etta, of Hazlewood, and Miss Della of Milner, Idaho. Nothing definite has been learned of the funeral arrangements.

William Hixon of Lower Tyrone, was looking after some business matters at the county seat Monday.

Miss Marie Cochran was calling on friends and shopping in Connellsville Monday.

Emmet Gibbons, who has been on the sick list the past few days, is much better.

Today is pay-day on the P. & L. E. at Dickerson Run.

John P. Black of Dickerson Run, and David H. Rissel, candidate for Justice of the Peace of Dawson, were Pittsburg callers Monday. They attended the meeting of Gypsy Smith while in the city.

Alex Kimmel has resigned his position as clerk at the Dawson Supply Company's store.

Born to Mr. and Mrs. Thomas Zimmerman recently, a son.

Mrs. J. L. Thomas and daughter Mary Bell, are home from a few days' visit with friends at Greenock.

The many friends of Curtis Hayer of East Liberty, are glad to learn of his improvement. He is at Cook's hospital, Fairmont, where he underwent an operation for appendicitis which was very successful. He expects to be home in about two weeks. He has been at the hospital about three weeks.

Take notice. On page 5 the forced to raise money sale beginning on Thursday the 14th at Mace & Co.

OHIOPYLE.

OHIOPYLE, Jan. 12.—Irwin Williams of Garrett street, left Tuesday morning for Scalp Level, Pa., to spend a few days visiting with Mr. and Mrs. James Miller and family.

J. H. Nicholson spent Tuesday attending to business matters and visiting relatives and friends in Connellsville.

Thomas Fleming after making a short business trip in town, returned to his home in Connellsville Tuesday.

David Hiles was calling on friends and looking after business in Connellsville Tuesday.

Miss Ellen Jackson, accompanied her sister, Mrs. B. S. McNutt, has gone to Somerfield to spend a few days on a visit.

When We Are

Forced to raise money you can make dollars at our store to greater advantage than elsewhere. See our ad on page 5, and windows. Mace & Co.

PRETTY WEDDING AT SUNNYSIDE.

Miss Minnie Barnhart and Ross A. Anderson Joined in Wedlock at Quiet Ceremony Yesterday.

A wedding of interest in Dunbar township was that of Miss Minnie Barnhart, daughter of Col. and Mrs. James J. Barnhart of Sunny Side, and Mr. Ross Anderson Wilson of Dunbar which was solemnized yesterday morning at 11:30 o'clock at the home of the bride in the presence of a large number of guests. Promptly at the hour set for the ceremony the bridal party entered the parlor where the marriage ceremony was performed to the sweet strains of Lohengrin's wedding march. The impressive ring ceremony was performed by Rev. J. B. Reed, pastor of the Laurel Hill Presbyterian Church, assisted by Rev. Swigart of the Baptist Church. The bride who was given in marriage by her father wore a very handsome white satin gown and carried a shower bouquet of bride's roses. She wore a coronet of blossoms instead of the conventional bridal veil. Miss Alice Worthington, the maid of honor, wore a fetching gown of cream chiffon. Ewing Minerd of Dunbar served as best man. The wedding was handsomely appointed in every detail. The prevailing color scheme was pink and white, carnations being profusely used.

In connection with the wedding Mr. and Mrs. Barnhart, parents of the bride, celebrated their twenty-third wedding anniversary. A number of their old friends were present to offer their congratulations to the happy couple. The bride is a graduate of Mt. Pleasant Institute and is very popular in Dunbar township. Mr. Wilson is carrier on the R. F. D. route from Dunbar to Laurel Hill and is very favorably known in the community in which he resides.

After the ceremony an elaborate wedding dinner was served, the bridal party being seated around a table attractively decorated with pink and white carnations.

Among the out of town guests present were: Mr. and Mrs. Williams, and Rev. Swigart, of Dunbar; Mrs. Isaac Cropp, and Miss Louise Cropp of New Haven; Mr. and Mrs. Magee of Everson; Mr. and Mrs. Marshall Dean of Uniontown; Mr. and Mrs. H. Shallenberger of Connellsville; Mr. and Mrs. D. H. Barnhart of Ohio; Misses Margaret and Mary Sherrard of Dawson. The young couple received many very handsome presents.

Fell On Ice.

UNIONTOWN, Jan. 12.—Mrs. Elizabeth Boring, aged 74, fell last evening fracturing her hip. Owing to her age little hope is entertained for her recovery. She suffered from shock.

THE THRIFTLESS MAN

If He Lives He Is Certain to Know the Misery of Poverty.

If the thriftless man could look into the future and see himself too old to work—no money saved—dependent upon the cold charity of relatives or the State, he would shudder. No one needs to be a prophet to know what happens to the spendthrift. As sure as the sun rises, if he lives, he will know the misery of poverty. A savings account is a necessity if you would avoid the fate of the thriftless. The First National Bank, the oldest and strongest national bank in Connellsville, pays 4 per cent on savings accounts. They may be opened with $1.

To View the Property.

UNIONTOWN, Jan. 12.—An order was made today permitting the jury which will next week try the suit of Francis Herd and others against the Baltimore & Ohio railroad to view the property which the plaintiffs claim has been damaged. Attorney McDonald made the petition for the jury to view the premises this morning and it met with favor from the court.

Missionary Social Will Meet.

The Woman's Home Missionary Society of the Methodist Episcopal Church will meet Friday afternoon at 2:30 o'clock with Mrs. William Rodgers at her home on East Main street.

FOR

TAX COLLECTOR

OF CONNELLSVILLE.

Democratic Primary

Saturday, January 23, 1909.

VOTE FOR

JOHN IRWIN

of the Town.

WORK THAT TELLS.

Plenty of It Has Been Done Right Here in Connellsville.

Cures that last are cures that tell. To thoroughly know the virtues of a medicine you must investigate the cures and see if they prove permanent. Doan's Kidney Pills stand this test and plenty of proof exists right here in Connellsville. People who testified years ago to relief from backache, kidney and urinary disorders, now declare that relief was permanent and the cure perfect. How can any Connellsville sufferer longer doubt the evidence?

Mrs. John Kerns, 916 Etna street, Connellsville, Pa., says: "During the summer of 1897, Mr. Kerns used Doan's Kidney Pills and received the greatest relief from kidney trouble. At that time he suffered from pains through his loins, which often became so severe that he could hardly move. If he caught cold or over-worked, the trouble was aggravated. The kidney secretions also gave him some annoyance and he was in a bad way when he procured Doan's Kidney Pills. They gave him immediate relief from the pains and aches and strengthened his kidneys."

(From statement given May 13th, 1901.)

Confirmed Proof.

On October 7th, 1907, Mrs. Kerns confirmed her statement in the following words: "Mr. Kerns has had occasion to use Doan's Kidney Pills on one or two occasions since, when he has noticed a slight recurrence of backache and they have never failed to give him prompt and effectual relief. He values them highly."

For sale by all dealers. Price 50 cents. Foster-Milburn Co., Buffalo, New York, sole agents for the United States.

Remember the name—Doan's—and take no other.

CATARRH COUGHS COLDS HYOMEI

(PRONOUNCED HIGH-O-ME)

Cures all diseases of the respiratory tract, or money back. Just breathe it in. This is pleasant, penetrating and antiseptic air kills all germs and allays the inflammation. A. A. Clarke sells complete Hyomei outfit, including inhaler, for $1.00. Extra bottles cost only 50 cents.

January Inventory Sale at The Leader

Begins Wednesday, January 13, at 10 A. M.

Lot No. 1.—All our $15 Suits, in broadcloth, serges and fancy weaves, all colors ... **$7.50**

Lot No. 2.—All $17.50 Suits, including some of the best numbers in style and material; positively go for ... **$8.75**

Lot No. 3.—All $25 Suits, best models, in broadcloth, serge, etc., for only ... **$12.50**

Lot No. 4.—All $35 Suits, best bargains ever offered when they were sold at regular prices now only ... **$17.50**

Children's Coats, in sizes from 4 to 14 years, all colors, fine materials, best styles. All at one-half original prices.

Bearskin Coats, all colors and sizes $2.98 values, now only ... **$1.69**

Long Coats

We have some of our very best long coats left, but at the sacrifice in our present offer you will be glad to have them.

Come as soon as possible before the line is too much picked over.

Remember every coat at one-half of regular price. They range from $5 to $45 and all go as advertised, at just one-half price.

FOR 10 DAYS

Not a Single Article But What Has Been Reduced One-Half.

MILLINERY.

We still have about one hundred Hats, ranging in price from $3 to $30, which will be sacrificed.

Alterations in Trimming Done Free

Some beautiful pattern Hats, trimmed with plumes, flowers, buckles, etc., $8, $10, $12 values, for ... **$4.98**

Large Satin Shapes, exclusively trimmed with beautiful plumes, lace and flowers, regular $14.00 and $16.00 values, for ... **$5.98**

Very pretty Hats, latest shapes, trimmed with wings, flowers and velvets, from $5 to $8, for only ... **$2.98**

Best Late Shapes, for ... **98c**

Also a few Street Hats, only ... **98c**

Ladies' and Children's fleece lined, long Underwear, fine 50c value, for ... **38c**

Ladies' and Children's fleece lined Underwear, 25c value, for ... **18c**

Men's and Boys' heavy wool Underwear, $1 value for ... **69c**

75c value for 49c; 50c value for 38c; 25c value for 18c.

We have a few Raincoats left, value $13.50; your choice for ... **$8.60**

Kimonos and Dressing Sacks, short and long lengths, many styles, at big reductions.

Waists

Net Waists and Fancy Waists in ecru cream and white, $1.00 value, at this sale for ... **$1.99**

White tailored Waists, made of madras, with long sleeves, strictly tailored, detachable collars, at ... **88c**

Silk taffeta Waists, beautifully tailored, value $5.00, at ... **$2.98**

White embroidery Waists, value $1.00 and $1.25, at ... **59c**

Skirts

ANY SKIRT IN THE HOUSE, REGARDLESS OF SIZE, COLOR OR QUALITY AT JUST ONE-HALF PRICE.

$15 Skirts, for only ... **$7.50**

$12 Skirts, some excellent ones for ... **$6.00**

$10 Skirts, good values at regular prices, for this sale only ... **$5.00**

$7.50 Voile and fine Panama Skirts fine line for selection, for just ... **$3.75**

$5 Skirts, in all materials, many left, your choice at ... **$2.50**

$4.00 Skirts, for only ... **$1.98**

Furs

Do not fail to see our Furs. We have quite a lot left and are closing them out singly or in sets at less than cost.

LACE CURTAINS—Good patterns, good qualities, $1.75 values for 98c; $1.00 values for ... 69c

The Leader

130 MAIN STREET

CONNELLSVILLE, PA.

WRIGHT-METZLER CO.

THE FASTEST GROWING STORE IN FAYETTE COUNTY.

WE'VE NEVER BRAGGED OF OUR ACHIEVEMENTS

But a detailed description of this clearance sale of ours and of the wonderful selling that its values have brought about would, we fear, have the "look" of egotism, so we'll just publish hear some of the little prices, that are filling our aisles with people, and say nothing of the satisfying results of this January Clearance.

It Takes "Time" to Read this List.
It Takes "Time" to Make Money.
Do Both of Those Things at One Time.

MEN'S CLOTHING.

Every remaining Suit in the store goes into this sale under the following prices:

All $30.00 Suits at ... $17.50
All $25.00 Suits at ... $17.50
All $20.00 Suits at ... $13.50
All $15.00 Suits at ... $10.25
All $10.00 Coats at ... $7.50

MEN'S RAIN COATS AND OVERCOATS.

All $25.00 and $30.00 Coats at ... $17.50
All $20.00 Coats at ... $13.50
All $15.00 Coats at ... $11.25
All $10.00 Coats at ... $7.50

BOYS' KNEE PANTS SUITS.

All $10.00 Suits at ... $6.75
All $7.50 Suits at ... $4.95
All $5.00 Suits at ... $3.85
All $3.50 Suits at ... $2.75

BOYS' KNEE PANTS.

All 50c Pants at ... 35c
All 75c Pants at ... 55c
All $1.00 Pants at ... 75c
All $1.50 Pants at ... $1.15

MEN'S CORDUROY PANTS.

$2.50 Pants at ... $1.75
$3.00 Pants at ... $2.25
$3.50 Pants at ... $2.60

ONE LOT OF BOYS' CLOTHING.

(Ages from 8 to 15 years.)

Were $2.50 to $5.00 at ... $1.15
Men's Fancy Vests, regularly priced from $2.50 to $5.00 at one-fourth off the regular prices.
One lot of Fancy Vests, regularly priced from $2.00 to $5.00, at ... HALF PRICE

MEN'S HATS.

$3.00 Hats at ... $2.35
$2.00 Hats at ... $1.45
$1.50 Hats at ... $1.15
$1.00 Hats at ... 79c

ONE LOT OF MEN'S SUITS

Regularly priced at $10.00 to $22.50 at exactly ... HALF PRICE
Men's Working Coats, regularly priced at $1.00, $1.50, $1.00 and $5.00 at one-fourth off marked prices.
One lot of Young Men's Overcoats mostly small sizes, in fancy mixtures, were $12.00 to $20.00, are now ... HALF PRICE
One lot of Men's $1.00, $1.50 and $2.00 Hats (slightly soiled) at ... 29c

MEN'S FURNISHINGS.

25 doz. Men's Collars regular two for 25c kind at ... 5c
One lot of 50c Half Hose at ... 25c
One lot of 25c Fancy Half Hose at two pairs for ... 25c
One lot of Men's 50c Shirts at ... 35c
One lot of Men's Cluett and Monarch Shirts, regularly $1.00 and $1.50, at ... 75c
One lot of Men's and Boys' Caps, 50c and $1.00 values at ... 29c
$1.00 and $1.50 warm-lined Gloves and Mittens for men at ... 75c
50c and 75c warm-lined Gloves and Mittens for Boys at ... 29c
One lot of 50c Tam-'o-Shanters at ... 29c
One lot of Men's Fleece Lined 50c Underwear at ... 33c

WOMEN'S TAILORED SUITS.

One lot of $15.00 Suits at ... $7.50
One lot of $18.00 Suits at ... $9.00
One lot of $20.00 Suits at ... $10.00
One lot of $22.50 Suits at ... $11.25
One lot of $25.00 Suits at ... $12.50
One lot of $27.50 Suits at ... $13.75
One lot of $32.50 Suits at ... $16.25
One lot of $35.00 Suits at ... $17.50
One lot of $40.00 Suits at ... $20.00
One lot of $47.50 Suits at ... $23.75
(All of these suits are absolutely new and stylish.)

WOMEN'S TAILORED COATS.

One lot of $10.00 Coats at ... $7.50
One lot of $12.50 Coats at ... $8.50
One lot of $15.00 Coats at ... $10.00
One lot of $18.00 Coats at ... $12.00
One lot of $20.00 Coats at ... $13.50
One lot of $20.00 Coats at ... $15.00
One lot of $22.50 Coats at ... $10.50
One lot of $25.00 Coats at ... $16.50
One lot of $28.50 Coats at ... $19.75
One lot of $33.00 Coats at ... $25.00
One lot of $37.50 Coats at ... $25.00
One lot of $25.00 Coats at ... $18.75

MILLINERY.

25 Trimmed Hats, in colors regularly priced at from $5.00 to $7.00, sale price ... $2.98
15 Trimmed Hats, in colors, regularly priced at from $10.00 to $16.00, sale price ... $5.00
All remaining Black Hats ranging in price from $5.00 to $25.00, at ... HALF PRICE
Women's Misses and Children's Soft Felt Hats, trimmed with scarfs, Persian bands and quills, regularly priced at $2.00 and $2.50 at ... $1.00
Entire remaining stock of untrimmed fur and felt shapes, regularly priced from $2.00 to $6.00, at ... HALF PRICE

FIFTY LINGERIE WAISTS

Sizes 40, 42, 44 and 46, were $3.00 and $3.75, sale price ... $1.75
Women's Linen Tailored Waists at ... $1.50

WOMEN'S FLANNEL NIGHT GOWNS.

$1.00 Gowns at ... 85c
$1.25 Gowns at ... $1.00
$1.50 Gowns at ... $1.25
$2.00 Gowns at ... $1.50

Children's Flannelette Night Dresses.

50c Gowns at ... 35c
75c Gowns at ... 50c

FURS.

$3.50 Furs at ... $2.95
$5.00 Furs at ... $3.75
$7.50 Furs at ... $5.00
$10.00 Furs at ... $7.50
$12.00 Furs at ... $9.00
$15.00 Furs at ... $11.50
$20.00 Furs at ... $15.00
$25.00 Furs at ... $18.75
$35.00 Furs at ... $27.50
$40.00 Furs at ... $30.00
$50.00 Furs at ... $35.00

WOMEN'S BLACK SILK DRESSES.

$16.50 Dresses at ... $8.25
$25.00 Dresses at ... $12.50
$27.50 Dresses at ... $13.75

WOMEN'S FUR COATS.

$50.00 blended Squirrel Jacket at ... $40.00
$37.50 Near-Seal Jackets at ... $18.75
$50.00 Near-Seal Jackets at ... $25.00
One lot of long loose and semi-fitted Coats for Women, were $12.00 to $25.00, now on sale at ... $3.95

Women's Short Flannelette Kimonos.

50c Kimonos at ... 39c
75c Kimonos at ... 50c
$1.00 Kimonos at ... 75c
$1.25 Kimonos at ... 98c
$2.00 Kimonos at ... $1.50
One small lot of Women's Skirts, were $5.00 to $12.00, now on sale at ... HALF PRICE
11 Caracul and Velour Coats for Women, were $22.50 and $25.00, sale price ... $10.00

WOMEN'S COVERT JACKETS.

(Sizes 38 to 44)

were $10.00 to $18.00, at ... $1.98

WOMEN'S ROBES.

Of linen net and lingerie, colors white, pink, blue, champagne and black now on sale at ... HALF PRICE
(Regular prices were $10.00, $18.00, $25.00, $35.00 and $40.00.)

CHILDREN'S COATS.

25 Coats in this lot, ages 6 to 12 years, regularly $5.00 to $8.50, at ... $1.98
One lot of Children's Bearskin Coats, ages 2 to 6 years, in navy, brown, red and green, regularly $3.00 and $4.00, at ... $1.95
One lot of Women's, Misses and Children's Sweaters, priced regularly at $1.00 to $3.50, now ... HALF PRICE

CHILDREN'S COATS.

(Aged 2 to 6 years—Not a coat reserved.)

$2.50 Coats at ... $1.50
$3.50 Coats at ... $2.50
$5.00 Coats at ... $3.75
$7.50 Coats at ... $5.75
$8.50 Coats at ... $6.50
$10.00 Coats at ... $7.50

(Ages 6 to 14 years.)

$5.00 Coats at ... $3.75
$6.50 Coats at ... $4.75
$7.50 Coats at ... $5.50
$8.50 Coats at ... $6.50
$10.00 Coats at ... $7.50

CHILDREN'S WOOL DRESSES.

(Ages 4 to 14 years.)

$1.50 Dresses at ... 95c
$2.50 Dresses at ... $1.75
$3.50 Dresses at ... $2.50
$5.00 Dresses at ... $3.75
$6.50 Dresses at ... $4.75
$7.50 Dresses at ... $5.50
$9.50 Dresses at ... $7.50

Infants' Long and Short White Dresses.

25c Dresses at ... 19c
35c Dresses at ... 25c
39c Dresses at ... 29c
50c Dresses at ... 38c
75c Dresses at ... 50c
$1.00 Dresses at ... 75c
$1.25 Dresses at ... 98c
$1.50 Dresses at ... $1.10
$2.00 Dresses at ... $1.65
$2.50 Dresses at ... $1.95
$3.00 Dresses at ... $2.25
One lot of Bearskin Bonnets and Tam-'o-Shanters, were $1.00 and $1.50, at ... 50c
One lot of like headwear, was $2.00 and $2.50, at ... 98c

WOMEN'S SKIRTS.

(Nothing reserved.)

$5.00 Skirts at ... $3.75
$7.50 Skirts at ... $5.50
$8.50 Skirts at ... $6.50
$9.00 Skirts at ... $6.75
$10.00 Skirts at ... $7.50
$12.50 Skirts at ... $9.00
$15.00 Skirts at ... $11.50
$20.00 Skirts at ... $15.00
$22.50 Skirts at ... $16.50
$25.00 Skirts at ... $18.75

MEN'S SHOES.

130 pairs of Men's Hanan Shoes, $5.00 and $5.50 values, at ... $4.00
Lace button and Blucher styles, patent and dull leathers.
One lot Men's Crawford and Douglas Shoes, value $4.00, at ... $2.95
One lot of Men's $3.50 Shoes at ... $2.45
One lot of Men's $3.00 Shoes at ... $1.95
One lot of Boys' School Shoes, sizes 1 to 5½, at ... $1.35
One lot of Youths' School Shoes, sizes 9 to 13, at ... 95c

ELECTRIC PORTABLE LAMPS.

$15.00 Lamps at ... $10.50
$25.00 Lamps at ... $20.00
$20.00 Lamps at ... $16.50
$10.00 Lamps at ... $7.50
$14.00 Lamps at ... $10.50
Twenty-five per cent. off the regular prices on all gas and oil lamps.
75c, $1.00 and $1.25 Graniteware, including nearly every wanted kitchen utensil, at 49c
45c Tea Pots at ... 25c
50c Preserving Kettles at ... 15c

WOMEN'S SHOES.

Women's $4.00 Shoes at ... $2.85
In patent, dull and tan leathers; Blucher and button styles.
One lot of Women's $3.50 Shoes at ... $2.45
Patent, dull or tan leathers, lace, Blucher or button styles, light and heavy soles.
One lot of Women's $2.50 and $3.00 Shoes at ... $1.95
Patent and dull leathers, lace, Blucher or button styles.
One lot of Women's $2.00 Shoes at ... $1.39
One lot of Misses School Shoes, sizes 11½ to 2, at ... $1.39
Children's School Shoes, sizes 8½ to 11 ... $1.19
Sizes 5 to 8, at ... 95c
The above shoes are shown in box calf, kid and in lace and button styles.
One lot of Women's Evening Slippers, regularly priced at $3.50 and $4.00, sale price now ... $1.38

COTTON COMFORTABLES.

$1.50 Comforts at ... $1.12
$2.00 Comforts at ... $1.50
$2.50 Comforts at ... $1.90
$3.00 Comforts at ... $2.25